view from
Weymouth
www.viewfromonline.co.uk PICK UP YOUR FREE COPY Issue 184 Thursday, January 31st 2013

Further budget blow for borough

Bigger than expected cut in Government support makes balancing the books even more difficult for councillors

by Harry Walton
hdswalton@yahoo.co.uk

WEYMOUTH and Portland is facing a triple financial "whammy" as it struggles to draw up its budget for 2013-2014.

Councillors must somehow reconcile a huge harbour repair bill and future maintenance programme, decisions on whether to retain or demolish the Pavilion and drastically slashed Government grants with the need to keep essential services going.

The latest budget blow came with the news that an expected £400,000 reduction in Central Government grants was far worse. The authority will receive less than £4 million, a crippling cut of more than £533,000 on what the council received in the current financial year.

Weymouth and Portland finance spokesman Councillor Peter Chapman said: "To put that harsher cut in perspective, the extra £130,000 being withheld by Government is the equivalent of our costs to keep the Tourist Information Centre going for an entire year.

BACKS TO THE WALL TIME: Councillor Peter Chapman

"It means that we are now facing the worst financial crisis in my time on the council.

"It is the big three really – this cut in Government grant, the need to not just repair the harbour now but also budget for its future maintenance and, of course, the massive decision over whether or not we should keep the Pavilion or demolish it for a car park in the short term. Longer term plans might involve a larger ferry terminal and a complex with luxury apartments, shops and perhaps a theatre.

"Any half intelligent person can see that the extra cut in Government grant has removed any scope the council had for manoeuvre.

"It is backs to the wall time now and we have some very hard decision to make in three weeks time at the full council budget meeting."

He added that those decisions could include reducing the town's CCTV coverage, closing the Pavilion and the Tourist Information Centre and selling the Guildhall and the council offices with staff moving to other sites in Weymouth and Dorchester.

Mr Chapman said: "It doesn't stop there because we must also consider the next stage of efficiency savings in the Weymouth, Portland and West Dorset partnership.

"These will be aimed at senior management including director level and below which could save each council £250,000 annually."

He added that the crunch February 21st full council meeting will look at a £50 million budget including £30 million housing benefit from the Government and £10 million in fixed costs.

He said: "That leaves us to debate £10 million in flexible spending such as parks and gardens, housing advice and all the sensitive issues such as the Pavilion.

"Because such decisions are so difficult we set up on my initiative an all-party budget working group whose recommendations will be a key aspect of the February 21st meeting.

"What we don't want to do is fix the problem this year and then have to fix it again in 2014.

"We want to take a long term approach to define what the council will look like and be capable of delivering in 2019-2020 so we have as stable a level of service delivery as possible."

The consultation period for local people and organisations to have their say on budget proposals is over and results will be reported to councillors who will debate the budget at management committee – held specially in the Guildhall on February 5th – and at full council.

Mr Chapman thanked everyone who completed a questionnaire and said: "The results will help inform councillors' decisions."

'Think outside the box' says former mayor

STRONG criticism has been levelled at several controversial ideas for helping Weymouth and Portland balance its 2013-2014 budget.

Former Mayor Graham Winter told a full council meeting at the Guildhall that it was "a disgrace" to consider selling off the building they were all sitting in.

He urged councillors to "think outside the box" and said there were "endless possibilities" for the Guildhall including using it for council front offices, for Weymouth Museum or for the Mayor's Parlour.

Mr Winter said it would be "difficult" on the Mayor if the Mayor's chauffeur was sacked – another possible budget measure – and the borough's leading citizen forced to get about on their own.

He urged officers to look towards creating income not selling off assets and said: "We are not a tin pot town. We are a borough. Let's build it up."

Alderman Jess Nagel said the mayor could not function without a chauffeur because he was also the Mayor's officer, mace bearer and right hand man.

She added that current incumbent, Nigel Le Sueur, was "a credit to this council".

Final decisions on the council's budget will be

TURN to page 3

REMARKABLE
Carpets & Flooring
FREE fitting on carpet under £9.99/m²
FREE Estimates FREE Door Bars
FREE Gripper FREE Parking
Carpet from £2.99m² Vinyl from £7.99m²
(01305) 783727
Units 10 & 11 Granby Court
Granby Industrial Estate Weymouth DT4 9XB

TAXI
weyline
01305 777777

WINTER SALE
MUST END 28th February 2013
WINTER SALE up to 30% off!
- Over 50 years experience in bathroom design
- Awards winning bright and airy showroom
- Installation service and no obligationb home survey
- Established local family business
Beautiful bathrooms start with...
Bathroom inspirations
9 The Grove Trading Estate, Dorchester DT1 1ST
Tel: 01305 259996
Web: www.bathroominspirationsdorchester.com

Est. 1996
Active Mobility
For the independent lifestyle
✔ Sales ✔ Service ✔ Hire
Latest & Largest Range of Mobility Equipment on Display
01305 77 44 22
117 Radipole Lane, Southill, Weymouth DT4 9SS
www.active-mobility.co.uk
Opening hours: Mon-Fri 9.00am-5.30pm Sat 10.00am-4.30pm
01305 21 31 41
Paceycombe Way, Poundbury, Dorchester DT1 3WB

View People

CONTACT OUR EDITORIAL TEAM
01297 446057
pemedia@pemedia.co.uk
www.viewfromonline.co.uk

PAUL EVERALL was born and brought up in a small village in Shropshire. After gaining a first class honours degree at Cambridge University he moved to Berkshire where he lived for more than 40 years, meeting his wife Caroline and having three daughters, Naomi, Abigail and Chloe.

After nearly four decades in the civil service – where he became responsible for reforming building regulations – he moved to Bridport in the summer of 2008.

He is currently chief executive of Local Authority Building Control (LABC) and – since spring 2012 – independent chair of the West Dorset Partnership.

In 2005 Paul was awarded a CBE for services to the construction industry.

60 SECOND INTERVIEW

■ WHAT did 40 years as a civil servant teach you?
That a great deal of hard work needs to go into the detail of implementing great political objectives through Acts of Parliament and subsequent regulations, and that, provided government ministers have a sense of humour, the job is a privilege to have.

■ WHAT is the West Dorset Partnership?
The Partnership brings together five local area partnerships in West Dorset with representatives of local authorities, community organisations and the police and fire services. It aims to deliver an agreed community plan. By sharing information and good practice, we believe we can make a real difference for people in the area.

■ WHAT does LABC set out to do?
We represent all of the people who work in building control in some 320 local authorities in England and Wales. It is impractical for the Government and bodies in the construction industry to consult and negotiate with local authorities individually, and so professional bodies like ours – a specialist parallel to the Local Government Association – exist to be the conduit through which ideas and actions flow.

■ CLIMATE CHANGE: inevitable fate? Or a problem worth tackling now?
I am convinced that climate change is already happening, as evidenced by the extreme weather events we have experienced in Dorset over the last year. And it is certainly essential that we try and mitigate the effects now. I represent LABC on a number of bodies such as the Green Construction Board, the Zero Carbon Hub and the Government's Green Deal Advisory Forum where we debate ways in which appropriate action might be taken.

■ LOCAL authority resources are being cut, the public want services to be maintained. Is this possible?
It is certainly challenging, but, as these resources diminish, valuable community services can only be maintained and improved through the dedicated work of volunteers and the organisations to which they belong.

■ WHAT did being awarded a CBE mean to you?
To have this recognition after nearly 40 years working as a civil servant in a variety of different roles was the icing on the cake of a very rewarding career. I count myself very fortunate, and of course thanks are due to the many excellent people with whom I have worked.

■ WHAT brought you to Bridport?
When our three daughters were growing up we always tried to have a week's holiday each Easter in different places in England. We visited Dorset several times and always enjoyed it. In addition my wife's mother used to have a caravan at Durdle Door and so got to know that part of Dorset really well. When my wife retired from teaching we debated where we wanted to move, and decided on Dorset. And Bridport with its street market and cultural activities and being only two miles from the sea seemed the perfect spot. We have not been disappointed!

■ WHAT is your earliest memory?
Pulling the cat's tail which upset my pram. I remember being very cross!

■ WHO is your greatest hero?
Mike Brearley [first class cricketer who captained Cambridge University, Middlesex and England] – for his leadership qualities in the face of criticism and adversity.

■ WHAT keeps you awake at night?
Very little – but sometimes an awareness of something I should have done that day, but didn't.

■ WHAT is the last book you read?
Since my wife bought me a Kindle last year I have been meandering through the complete works of Thomas Hardy. Most recently I finished reading The Woodlanders.

Info at a glance ...

HOSPITALS
Bridport Community Hospital ..... (01308) 422345
Dorset County Hospital ..... (01305) 251150

DOCTORS
Dorset Out of Hours GP Service 0845 600 10 13
Bridport Medical Centre: ..... (01308) 421896
The Lyme Practice ..... (01297) 442195
Kent House Medical Practice ..... (01297) 443399
Elms Medical Centre ..... (01297) 561068

DENTISTS
Dorset Dental Helpline ..... (01202) 854443

CHEMISTS
Bridport Lloyds Pharmacy ..... (01308) 424350
(call to check late opening hours)
Bridport Co-op Pharmacy ..... (01308) 422100
(call to check late opening hours)
Bridport Boots ..... (01308) 422475
(call to check late opening hours)
Lyme Regis Boots ..... (01297) 442026
Beaminster Chemist ..... (01308) 862288

SPORT & RECREATION
Bridport Leisure Centre ..... (01308) 427464
Beaminster Bfit 07792 791038

LIBRARY SERVICE
Bridport Library ..... (01308) 422778
Burton Bradstock Library ..... (01308) 897563
Beaminster Library ..... (01308) 862362
Lyme Regis Library ..... (01297) 443151
Charmouth Library ..... (01297) 560640

LOCAL COUNCILS
Bridport Town Council ..... (01308) 456722
West Dorset District Council ..... (01308) 422248
Beaminster Town Council ..... (01308) 863634
Lyme Regis Town Council ..... (01297) 445175
Charmouth Parish Council ..... (01297) 560826

POLICE
Bridport Police Station ..... (01308) 422266
Beaminster Police Station ..... (01308) 862222
Lyme Regis Police Station ..... (01297) 442603

TOURIST INFORMATION
Bridport TIC ..... (01308) 424901
Lyme Regis TIC ..... (01297) 442138

CITIZENS' ADVICE
Bridport CAB ..... (01308) 456594

SAMARITANS
Local helpline ..... (01305) 771777

ALCOHOLICS ANONYMOUS 24 hour helpline
Answered locally in confidence 0845 7697555

... your local newspaper team

PHILIP EVANS
Managing Director
01297 446155
philip@pemedia.co.uk

JACKIE EVANS
Production Manager
01297 446141
jackie@pemedia.co.uk

STUART BROOM
General Manager
07966 140429
stuart@pemedia.co.uk

JAMES COLES
New Media Manager
01297 446155
james.coles@pemedia.co.uk

LUCIE SIMIC
Associate Editor
01297 446152
lucie.simic@tindlenews.co.uk

ALISON KING
Office Manager
01297 446057
reception@pemedia.co.uk

HARRY WALTON
Chief Reporter (Weymouth)
01305 787843
hdswalton@yahoo.co.uk

FRANCESCA EVANS
Reporter
01297 446154
francesca@pemedia.co.uk

CHRIS DENNE
Reporter
07989 684829
chris.denne@pemedia.co.uk

HOWARD LARCOMBE
Sports Editor
01297 446152
howard@pemedia.co.uk

TREVOR BEVINS
Dorchester Reporter
07763535778/01305 268457
trevorbevins@gmail.com

NATALIE EDMEADES
Advertising Sales Manager
01297 446145
natalie@pemedia.co.uk

ROB COOMBE
Sales Executive
01297 446146
rob.coombe@pemedia.co.uk

TOBY MOORE
Sales Executive
01297 446151
toby@pemedia.co.uk

JULIE HAMMOND
Sales Executive
01297 446156
julie@tindlenews.co.uk

ROB LARCOMBE
Entertainment Editor
01297 446140
rob@pemedia.co.uk

MARIE CHURCHILL
Property View Designer
01297 446143
marie@pemedia.co.uk

MARK TAYLOR
Designer
01297 446141
mark@pemedia.co.uk

HAYLEY SAUNDERS
Designer
01297 446141
hayley.saunders@pemedia.co.uk

ANITA ROUTLEY
Accounts Manager
01297 446149
accounts@pemedia.co.uk

Published by Devon, Dorset & Somerset Series of Newspapers Ltd
St Michael's Business Centre, Church Street, Lyme Regis, Dorset DT7 3DB
Telephone 01297 446057 | Fax 01297 444981
E-mail pemedia@pemedia.co.uk | Web www.viewfromonline.co.uk

view from newspapers

ViewNews

CONTACT OUR EDITORIAL TEAM
01297 446057
pemedia@pemedia.co.uk
www.viewfromonline.co.uk

New transport measures working better than expected says county

. . . although not all residents agree

NEW junction improvements in Weymouth have done better than expected, claims a one-year review of the Weymouth Transport Package.

Dorset County Council carried out a review of the £9.3 million scheme so it could report back to the Department for Transport which largely funded the project.

The report reviews the scheme in operation against the objectives laid out in the business case for the project.

Objectives so far achieved include improving journey times for all traffic, journey time reliability for all traffic, air quality and pedestrian safety.

The review adds that there has been a 26 per cent reduction in the average journey time per mile through the King Street-Boot Hill corridor and a 28 per cent improvement in journey time reliability.

The report takes into consideration that these figures are, in part, due to three per cent less traffic than predicted travelling through the corridor.

The county council claims reduced traffic may be due in part to the re-routing of traffic on to Lanehouse Rocks Road -- where improvements also took place -- the opening of the Weymouth Relief Road and because of the economic downturn.

But some people feel it may also be due to drivers shunning the area, many motorists having told the ***View*** that they are so wary of the new system's key junction at Boot Hill that they avoid it altogether.

One driver said: "I'm amazed that the county council is trying to claim that Weymouth's new transport system has improved matters. Before traffic lights were brought in there were some delays, particularly during the summer, but now you are delayed waiting at lights for every single journey you make."

Cabinet highways and transportation spokesman Councillor Peter Finney said: "We can't be complacent as the scheme is still in its infancy and traffic patterns and demands are continually changing, but this is a very promising first year report.

"The data collected clearly shows that the scheme has improved journey times and their reliability, but we will continue to monitor the scheme to ensure it carries on working efficiently."

The review also notes that some scheme objectives have yet to be achieved and these include improving bus punctuality and reliability, bus quality by reducing the average age of the bus fleet and bus-rail interchange.

Resident satisfaction of the bus quality and overall service provided was lower than the target set, but people were very satisfied with the newly improved bus stops and raised kerbs.

Mr Finney said: "Achieving the public transport objectives is very much dependent on the private sector and we can't move forward with the passenger transport element until bus companies provide the promised investment.

"I am hopeful that over the coming months we will be able to improve bus punctuality when we turn on the bus priority system at the new junctions.

"The transport package has largely delivered what it set out to and we hope to see further improvement as the system matures."

A two-year-after report will be produced in 2013-2014 to review these preliminary findings.

Man injured in petrol station attack

TWO men have been arrested after a man was left with facial injuries following an attack outside a petrol station in Weymouth.

The 23-year-old was assaulted opposite the Esso Service Station in King Street at about 8.10pm on January 21st and the incident followed a large disturbance nearby involving several people, said police.

PC Colin Bell of Weymouth Police, said: "I am appealing for witnesses to come forward and assist with this investigation.

"I am keen to speak to anyone who may have witnessed this disturbance take place or who has knowledge of those involved.

"Witnesses and anyone with information are asked to contact police as soon as possible in the strictest confidence."

He added that two 22-year-old men, one from Weymouth and the other of no fixed abode, have been arrested and released on bail while inquiries continue.

Witnesses and anyone with information should call Dorset Police in confidence on 101 quoting incident number 21:425 or call the free and anonymous Crimestoppers line on 0800 555 111.

Lifeboat rescue

WEYMOUTH inshore lifeboat joined Wyke Regis Coastguard Rescue Team after police asked them to help with an attempted suicide at the Weymouth Pleasure Pier at 4am on January 26th.

Press officer Ken Francis said that when the lifeboat crew arrived at the pier they were confronted with an aggressive man who said he intended to commit suicide.

The crew with Karl Sargent at the helm decided to back off into the harbour to allow a police negotiator to talk to the man.

After a short time he threw himself off one of the beams under the pier into the freezing water at which point coastguards called the inshore lifeboat back from the harbour to rescue the man.

He was lifted from the water by the lifeboat crew a short distance from the harbour entrance after having been in the harbour for a minute or two.

He was passed to the coastguard team on the steps of the pleasure pier who in turn handed him over to police.

Karl Sargent said: "It was a timely call by the coastguard team to call the lifeboat back as the water was extremely cold and there was a real chance of him becoming hypothalamic as he drifted out of the harbour."

Residents get the chance to say what is important

FOUR key themes were at the core of a major community get-together in Weymouth.

The event at the Park Community Centre brought residents face to face with agencies such as NHS Dorset, Union Learn, Dorset County Council, Dorset Community Action and Dorset Police.

The aim was to focus on the Melcombe Regis community from the town centre to Lodmoor, Greenhill and the Park district so residents could highlight issues they felt were important.

Among themes were community safety, the local environment, leisure and health and wellbeing.

Community development worker Julie Hursthouse organised the event and said that the whole aim was to ensure that community views were at the heart of the way agencies operated everywhere.

She added: "This workshop was not about agencies telling residents what they could do but about agencies asking residents what they wanted and how they wanted it done.

"We talked about everything from drains, activities for the elderly and dog mess to feeling safe after dark, graffiti and rubbish. These were all common themes raised by residents as being of importance to them personally.

"All the agencies will now collate information from the event to come up with a priority action list which will both reflect what people want and how agencies will try and tackle the issues raised."

Up to 200 residents attended the event with more than 50 arriving in the first ten minutes.

They put their views forward with ticks or dots on sheets of paper covering every possible subject before taking a break to enjoy free food provided by the Portland Friendly Food Club.

Park district resident Ken Whatley said: "An event such as this is very important and I hope the agencies listen to what people said.

"Residents welcomed a chance to put their views forward but also a chance to get involved because it is their community and their chance to get active.

"We need to stop talking about problems and get on with solving them."

■ **YOUR AREA, YOUR SAY. Julie Hurstouse and Ken Whatley at the community get-together**

The show must go on at the Pavilion

WEYMOUTH and Portland council says it will make every effort to ensure two key events can take place at Weymouth Pavilion this spring.

Councillors are due to decide the future of the Pavilion complex as part of a far-reaching review of budgets at a full council meeting on February 21st.

In the meantime, the authority has moved to provide reassurance to the organisers of the WOW musical theatre group show Miss Saigon from April 3rd-6th and That'll be the Day on May 25th.

Weymouth and Portland tourism and culture spokesman Councillor Ian Bruce said: "I am delighted that the council is now planning to allow events already booked at the Pavilion until the end of May to take place.

"Whatever the decision of councillors considering the budget in February, it is important that our customers, plus those organising and taking part in these shows, had this reassurance."

The council has recently consulted businesses and residents on proposals to reduce non-essential services. It needs to be spending at least £3.9 million a year less by 2019/20.

Mr Bruce said: "The future of the Pavilion financing is a vital issue to be resolved, but allowing bookings up to at least the end of May both ensures these events and things like the Mayor Making and counting of votes for the county council elections can take place without any additional costs to local tax payers."

Councillors will next debate the 2013-2014 budget at management committee on February 5th with the budget being set at full council on February 21st.

'Difficult decisions' says mayor

FROM page 1

made first at a management committee on February 5th and then at full council on February 21st.

Weymouth and Portland Mayor Councillor Margaret Leicester said all measures from dumping the Pavilion to selling off the council offices and the Guildhall were all "only suggestions" at this stage.

She added: "The public want services retained. Do you want the Pavilion or do you want your rubbish collected?"

She urged residents to "have a bit of sympathy for us this year" because councillors would have to make some difficult decisions in 2013 and again next year and the year after.

PORTLAND SIGNWORKS "We Make Signs Work"
THE COMPLETE SIGN SERVICE
Vinyl Signs & Lettering - Shops & Vehicles
Magnetic Signs - A Boards - Banners
Artwork & Graphic Design Service.
COST EFFECTIVE SIGNS & GRAPHICS TO GET YOU NOTICED
Tel: 01305 861410 Mob: 07932 901124
info@portlandsignworks.co.uk
www.portlandsignworks.co.uk
Unit 11, The Square, Southwell Park, Portland.

THE WINDOW REPAIR MAN
If your old PVCu or Aluminium windows and doors need attention...
Repairs to PVCu & Aluminium Windows, Doors & Conservatories
Replacement Double Glazed Units
New Locks, Hinges & Handles
Draught Seals Replaced
TEL: 01258 473913

Lyme Bay Auctions Ltd
Harepath Road, Seaton, Devon, EX12 2SX Tel: 01297 22453
Web: www.lymebayauction.co.uk E-mail: info@lymebayauction.co.uk
ANTIQUES & GENERAL AUCTION
Monday 4th February at 10am
VICTORIAN/EDWARDIAN FURNITURE, SILVER & PLATED WARE, PORCELAIN, GLASSWARE, JEWELLERY. OBJETS D'ART, COINS, PAINTINGS, PRINTS & RUGS
GOOD HOUSEHOLD FURNITURE & EFFECTS
OVER 1000 LOTS EACH SALE
ON VIEW:
Thursday 31st January & Friday 1st February (9am – 5pm)
Saturday 2nd & Sunday 3rd February (10am – 5pm)
Morning of the sale (9am - onwards)
CATALOGUE £2.00 (£2.50 BY POST) CATERING WAGON IN ATTENDANCE

View Family Announcements

Happy 40th Birthday
SUMEETA
With lots of love from
Dom, Kerry,
Jasmine & Lily x x x

Welcome to the world little
FINLAY LOXTON
born 13-1-13
weighing 7lb15
Lots of love from
very proud Daddy
& Mummy x x x

New Baby!

MARK LOCK
Happy 50th
Birthday Ginger
Knob
From all the lads
at St.Mary's

Happy 18th Birthday
JEANNE
on 30th January
Lots of love
Dad & Mum x x x

RICHARD NORTHOVER
HAPPY BIRTHDAY
on 3rd February
With love from Dad,
Mum & Family

SUMEETA
Happy 40th
Birthday
Love Ashley, Paul,
Toby & Charlie

FREE FAMILY ANNOUNCEMENT FORM

Message.....

.....

.....

Date for insertion Wednesday _ _ / _ _ / _ _

Send to: Devon, Dorset & Somerset Series of Newspapers Limited, Unit 3, St Michael's Business Centre, Church Street, Lyme Regis, Dorset, DT7 3DB

Signed: ..... Telephone: .....

Please include SAE for return of any photos.

All announcements must be in by 12 noon on Friday for the following weeks publication.

Send your family announcements to us by texting LME *(space)* FAMIL1 *(space)* then your announcement as you would like it to appear to 63333

Texts are now FREE of charge!

Or to add a photograph send your MMS to LME *(space)* FAPIC1 *(space)* then your announcement to 63333

Texts cost just 50p*

(plus your standard network rate)

Please note message must be received by Monday 5pm for the Wednesday publication

DEVON DORSET & SOMERSET SERIES OF NEWSPAPERS LTD

FAMILY ANNOUNCEMENTS

Terms & Conditions

The View From Announcements text service is subject to the following terms and conditions. You should make sure you read the terms and conditions below because your participation constitutes your acceptance of such terms and conditions.

How it works: Send us your announcement by texting **LME (space) FAMIL1 (space) followed by your announcement** to 63333. Or to attach a photograph, text **LME (space) FAPIC1 (space) followed by your announcement.** By doing so you will have submitted your event to be published in the next available issue. Please note, you only need submit your announcement once.

The service is run and managed by Devon, Dorset & Somerset Series of Newspapers and So & So Marketing.

Your text is FREE (50p for MMS texts with photograph).

By sending in a mobile entry to any Devon, Dorset & Somerset Series of Newspapers and So & So Marketing promotion or service you are agreeing to receive free alerts for future promotions and offers from Devon, Dorset & Somerset Series of Newspapers, So & So Marketing and their partners. To unsubscribe, please text STOP to 87121.

The service provider is So & So Marketing. Customer Service: Tel 01305 858166 or email paul@soandsomarketing.co.uk

New chief constable chosen

THE POLICE and Crime Commissioner Martyn Underhill and a selection panel have selected Debbie Simpson as the next Chief Constable of Dorset Police.

Ms Simpson is currently Acting Chief Constable with the force.

Her selection will now be considered at a Confirmation Hearing by the Police and Crime Panel on Thursday, February 7th at County Hall, Dorchester.

Speaking after the announcement, Mr Underhill said: "I am delighted to propose Debbie Simpson as the next Chief Constable of Dorset".

"This was a unanimous decision by the panel. There was a strong range of candidates and the panel had a difficult job. I would like to thank all the candidates for their interest".

Ms Simpson was chosen following two days of intensive selection which involved formal interviews and rigorous tests. During the procedure the candidates were also questioned by representatives of several partner agencies and staff associations.

DORSET Police and Crime Commissioner Martyn Underhill with the newly selected Chief Constable Debbie Simpson

Advertiser's announcement

Wessex training and assessment

WE ARE a local company that offers a variety of training and qualifications to nationally recognised standards within Dorset, Wiltshire and surrounding counties.

Our innovative approach to training gives complete flexibility when it comes to gaining qualifications with the training and assessment taking place conveniently in the workplace, We are able to offer a service that is entirely focused and tailored to personally suit specific training needs for employers and learners alike.

Why choose us?

- Courses are flexible to suit all learners and their needs
- Training also meets the employers needs
- "Roll on Roll off" - start your training at any time
- Funding will be accessed whenever possible
- Excellent 1:1 support throughout
- Assessment takes place in the workplace at times suitable to all
- Provide approachable, well qualified and experienced staff enable access to our own online Virtual Learning environment
- Provide excellent resources for learning
- You will obtain a City and Guilds Certificate recognised nationally
- Advice and guidance given on progression routes and next steps

We are totally committed to the personal development of all those involved with the company, either as customers of our service or staff who provide those services.

By promoting excellence in the provision of training and assessment, we aim to be an exceptional company making a valuable contribution to the development of individuals, businesses and the wider community.

We ensure that all publications and literature on and off line, reflect the multi-cultural nature of our society. For more information on courses available please contact us today.

Train fire chaos

by Harry Walton
hdswalton@yahoo.co.uk

COMMUTER chaos hit Weymouth when a train caught fire at Upwey and trains to and from Dorchester had to be suspended.

Scores of passengers arrived at Weymouth Railway Station to be told there were no morning rush hour services because of the incident which was being dealt with by rail staff and Dorset Fire and Rescue Service.

Travellers faced a choice between joining the next train due to leave the station when the track was clear or driving to Dorchester South station and trying to catch a train there where services were effectively being turned round for trips back to Bournemouth and London Waterloo.

One student desperate to get to Bournemouth for an exam told the View: "What can I do? There are no trains out of Weymouth at the moment, so I'm going by road to Dorchester to try and catch a train there to get to my exam.

"There is an 8.20am train from Dorchester to Bournemouth which will get me to the exam ten minutes before it starts. It's pretty stressful and not the preparation I wanted."

Railway staff at Weymouth did all they could to keep commuters informed, but the line problems continued for more than three hours with a bus service brought in between Dorchester South and Weymouth.

The problem emerged when a 999 call was made reporting smoke coming from the underside of one of the passenger carriages of the train.

Two crews from Weymouth attended Upwey rail station, Weymouth, just after 6am last Thursday (jan24).

About 20 passengers in all were evacuated from the train while firefighters and railway staff dealt with the incident. Railway staff had used extinguishers on the fire before the arrival of fire crews.

The train was removed from the platform area while crews and rail staff investigated what had happened.

Commuters remained stuck at Weymouth even after power had been restored because trains were not being allowed to run until the track had been checked.

South West Trains tried to find alternative transport for those passengers affected by the incident which was over by just after 9am and apologised to passengers for any inconvenience.

Academy scoops green marine award

WEYMOUTH and Portland National Sailing Academy has won an important marine industry award commending the sports venue's continued commitment to environmentally aware practices.

The Boating Business Environment Award was presented at the BB-Marine Trades Association dinner to Mike Scott from leading lawyers, Charles Russell - a major sponsor of the academy.

The award marked the importance of the WPNSA's sustainable event management work.

As well as hosting the Olympic Games last summer, the academy worked tirelessly to ensure they were the first UK sailing venue to meet the British Standards Institute for sustainable event management.

Mr Scott Partner said he was delighted to receive the trophy on behalf of the academy.

■ MIKE Scott from Charles Russell LLP receives the boating business Environment Award won by the WPNSA

Drop in meeting to find out all about the BID

BUSINESSES are being invited along to a meeting tomorrow (Friday) where they will be able to have their say and ask questions about the proposed Weymouth Business Improvement District.

The drop-in event, which is at the William Henry pub in Frederick Place, will run from 3pm-7pm and be hosted by the Weymouth BID Steering Group. Drinks and light refreshments will be provided.

The Weymouth BID is being driven by a team of local businesses which actively support the BID and provide their time and experience to help campaign for a Yes vote.

Good progress is being made and in December 542 businesses in the BID area were sent the draft project plans booklet and a further explanation of the Weymouth BID process.

The Group says that all businesses in the area with a rateable value above £6,000 will have the opportunity to help restore Weymouth's prosperity in the face of economic crisis and the growing competition from surrounding towns and resorts.

Weymouth BID chairman Nigel Reed said: "A "yes" vote would generate at least £250,000 a year for five years at a time when public funds are reducing.

"Recently, members of the Steering Group met with managers of the Bournemouth BIDs. One of the BIDs focuses on the promotion of the Town Centre while the Coastal BID concentrates on Coastal Tourism. Both of the Bournemouth BIDs have successfully moved from a pre-BID status to a successful "yes" vote.

"The three groups discussed some useful ways of promoting a "yes" vote, the ballot process and dealing with the early stages of gaining a "yes" vote.

"In addition, we looked at some of the projects that the Bournemouth BIDs have in place such as the Bournemouth Rangers, how they were trained and how the Rangers support the BID.

"In Weymouth we are hoping to introduce Weyfarers. Gregg Dunnett of the Bournemouth Town Centre BID and Alun Williams of the Bournemouth Coastal BID gave useful insights on the areas that the Weymouth BID should concentrate on."

First school in Dorset to become primary academy

by Harry Walton
hdswalton@yahoo.co.uk

CHICKERELL Primary School has become the first in Dorset to choose to become a stand alone Primary Academy.

Principal Jody Harris said the decision had been a collective one by governors who wanted to continue the gains made in the school over the past two years.

She added: "It will give us autonomy. We can now design a curriculum to suit our children's needs and our children's passions.

"One of the biggest focuses will be on outdoor learning, being outside, being far more aware of our surroundings and what we take from that back to the classroom.

"We already have a pair of nesting herons. We have a bat box set up and caterpillar homes which we can involve the children with.

"We have started after school clubs in bugs which are two of the most heavily oversubscribed clubs in the school.

"This plus our full focus on education will give our pupils a far greater appreciation of their environment and show them that learning is not just confined to classrooms but wherever we are."

More pupils

She added that Chickerell has 364 pupils and it has been working with Dorset County Council to improve its buildings so they can accommodate more pupils in the face of proposals to build hundreds of new homes nearby.

She said: "We are aware that our school buildings have limited expansion and that the Local Plan has space for a new school. We just don't know yet whether that school will be Chickerell.

"The irony is that if Chickerell is chosen then the new school would automatically be an Academy.

"If Chickerell is chosen as the new school then it might possibly see the nursery and first three years on our existing site with the next four years of pupils on the new site, but this is highly unlikely to happen and certainly not in the next ten years.

"In any case, this community wants Chickerell Primary Academy to remain on this site and I would like to thank it for supporting us because this is potentially a period of extensive change.

"We have been a village school for a very considerable time and the community have always been supportive."

■ PRINCIPAL Jody Harris

Sea Life Tower hands over first cheque for £830

■ CHEQUE MATES: Tower marketing manager Raquel Cubillo presents the cheque to James Weld

DORSET'S Jurassic Coast has received its first funding donation from the profits of Weymouth's new Sea Life Tower.

Tower operator Merlin Entertainments pledged ten per cent of all Tower guide-book proceeds to the country's only natural World Heritage site.

Jurassic Coast chairman James Weld ascended the resort's lofty landmark to receive a cheque for more than £800 from Tower marketing manager Raquel Cubillo.

The cash will go to the Jurassic Coast Trust, to support education and conservation work.

Tower general manager Craig Dunkerley said: "Key facts about the Jurassic Coast and some significant landmarks form a key part of the commentary for our visitors.

"We hope our regular donations will help more schools to visit and learn about the Jurassic Coast, and perhaps help improve visitor facilities like those at Chesil Beach."

Mr Weld said: "It is wonderful for businesses such as the Sea Life Tower to get involved with the Jurassic Coast and their efforts are very much appreciated.

"Every little bit helps because we do many small projects with children which helps them to get to the coast, so this donation from the Tower will help that educational initiative."

PORTLAND STONE LTD
SKIP HIRE
PSL ALL SIZES PSL
BEST PRICES
QUALITY SERVICE
Tel ~ 01305 860044
www.portlandskips.co.uk

BEVISS & BECKINGSALE
SOLICITORS
MAKE A WILL AND POWER OF ATTORNEY AND HELP A CHARITY
Due to the ongoing success of previous campaigns, we are promoting Wills benefiting local charities.
During January and February 2013 we are offering to prepare your will at a discount from our normal fee. Typically a straightforward will will cost £150.00 and two "mirror wills" for couples will cost £195.00.
We will donate one half of that fee to a local charity from a selected list.
There is no obligation on you to leave a gift to a charity but you may wish to do so.
We will also make a discount of £50 against our normal fees if instructed to prepare a power of attorney for you.
For further information or to make an appointment with one of our specialist solicitors please contact :
BEVISS & BECKINGSALE
Axminster Office
Victoria Boyer 01297 630700
BEVISS & BECKINGSALE
Chard Office
Michael Micklethwait 01460 269700
BEVISS & BECKINGSALE
Honiton Office
Emily Dushynsky 01404 548050
BEVISS & BECKINGSALE
Seaton Office
Paul Watkins 01297 626950
www.bevissandbeckingsale.co.uk
Lexcel

Media students get a taste of the real thing

BBC1 Question Time is broadcast from Weymouth College

MEDIA and performing arts students got a taste of national television when the popular BBC programme, Question Time, came to Weymouth College's Bay Theatre.

They were welcomed on to the set by the director who briefed them on the show and gave them a tour of the production suite.

The highlight for five lucky media students was when they were invited to act as the panellists, answering questions from David Dimbleby himself, to test the equipment.

Performing arts students were given the opportunity to interview the Question Time make-up artist Debra Hargreaves, as part of one of their modules for their first year foundation degree at the college.

Chris Corben, a performing arts student said interviewing Debra was "a great experience to learn from someone in the industry".

Taking questions from the audience were panellists who included Private Eye Editor Ian Hislop, Conservative Health Minister Anna Soubry MP, former Labour Culture Secretary Ben Bradshaw MP, former Liberal Democrat leader Ming Campbell MP and journalist Angela Epstein.

Catering and hospitality students were then on hand to cook and serve dinner to the panellists after the show with Ben Bradshaw tweeting: "Thanks to catering students at Weymouth College for the best meal I've had for a long time."

Media student Ryan Asman said: "Getting to speak to professionals was a fantastic opportunity. It was really useful to see how everything is applied in the real world."

The event was a great success and aired on BBC 1 on the same night at 10:35pm.

College enterprise and employability vice-principal Rob Jones said: "It was a fantastic day.

"The BBC crew worked closely with our media students, giving them valuable insight into the different roles and skills required to deliver a high-pressure programme.

"Our performing arts students shadowed the BBC make-up artist and our catering and hospitality students had the chance to prepare and serve an amazing meal for the celebrity panel."

■ IN THE HOT SEAT: Weymouth College media students get to answer questions from David Dimbleby during a sound check for Question Time

■ THE REAL THING: Members of the Question Time panel Ian Hislop, Ming Campbell, Anna Soubry, David Dimbleby and Ben Bradshaw

Simpler system of bus passes?

DORSET County Council will be taking over responsibility for bus pass applications from district and borough councils from April 1st.

The new centralised service will provide a more consistent service across the county council area and give better value for money for tax payers.

Residents applying for an older persons or disabled persons bus pass for the first time will now be able to apply by phone, by downloading an application form online or by collecting an application form from their district or borough council or from their local library.

Residents needing to renew their pass will be invited to reapply or automatically sent replacements through the post.

Anyone who has moved since their current pass was issued should contact their local district or borough council to update their address details before the end of February.

Dorset County Council concessionary fare applications will be processed by Euclid Ltd, a Hampshire-based company specialising in producing and issuing ID cards.

Weymouth College

VISIT US AT OUR OPEN EVENING SHOWCASE

WED 6 MARCH 5.00-7.30PM

CHOOSE A FUTURE.... WHETHER YOU ARE LEAVING SCHOOL NEXT SUMMER OR WANT TO KICK-START A NEW CAREER, COME TO OUR OPEN EVENING SHOWCASE.

YOU CAN GATHER INFORMATION ON COURSES, QUALIFICATIONS, STUDENT FINANCE, COLLEGE BURSARIES AND TRANSPORT TO COLLEGE. YOU CAN HAVE A CHAT WITH OUR STAFF, TOUR THE COLLEGE, EXPERIENCE TASTERS OF COURSES AND WATCH DEMONSTRATIONS.

On arrival please register to receive your free student gift and obtain full details of events and activities on offer. You will be welcomed by staff and current students who are all looking forward to showing you what Weymouth College has to offer and tell you what it's like to be a student at the College. There will be guides to help you find information on the subject areas, presentations on key educational subjects and tours to show you around the College.

YOU WILL BE ENTERTAINED AND INFORMED THROUGHOUT THE WHOLE EVENING!

For all new potential full-time students there is the chance to win an IPAD MINI*

We have courses in the following subject areas:

Applied Science
Apprenticeships
Architecture
Civil Engineering & Surveying
Art, Design & Media
Brickwork
Business, Accountancy & IT
Electrical & Electronic Craft Studies
English for Speakers of Other Languages (ESOL)
Child Care
Health & Social Care
Carpentry & Joinery
Catering & Hospitality
Creative Media & Interactive Production (Film & TV)
Digital & Creative Media
Engineering
Foundation Learning
Hair & Beauty
Horticulture & Retail Skills
Motorsport Engineering (Westfield)
Motor Vehicle & Motorcycle
Music & Music Technology
Performing Arts
Dance & Drama
Painting & Decorating
Photography
Plumbing
Sport & Exercise Science
Teacher Training
Public Services
Uniformed Services
Stonemasonry
Travel & Tourism

PLUS 34 A Levels for 2013-14

* Must complete registration form in full on arrival.
Winner will be drawn at 7.00pm at the Open Evening Showcase.

www.weymouth.ac.uk

VF29

Lifeboat crew spend 3,000 hours at sea during Olympic year

by Harry Walton
hdswalton@yahoo.co.uk

WEYMOUTH RNLI volunteers spent more time at sea than any other crew according to national figures for 2012.

They were out 2,981 hours, something the RNLI said was probably due to the increased need for search and rescue cover to ensure the safety of visitors in the area during the Olympics.

Weymouth lifeboat station volunteers launched 86 times and rescued 88 people in 2012 with 41 of the call outs coming in the dark and six in winds above Force Seven. The station was the third busiest station in the south west behind Poole and Plymouth.

In all RNLI lifeboats across the south west were launched 81 fewer times than in 2011 but the charity's volunteer crews rescued 1,609 people, 38 more than in the previous year. RNLI lifeguards assisted 11,670 people, down by nearly 2,000 on 2011.

Commitment

RNLI regional operations manager Andy Hurley praised Weymouth and said: "The figures illustrate just how dedicated our volunteer crews and our lifeguards are, giving a huge amount of time to saving lives at sea and I thank them and their families for their continuing commitment.

"Call outs to sailing and power boats with machinery failure are still our core business in the south west, but I'm delighted to say the numbers are down which I hope means our prevention messages are getting through to people before they go onto the water.

"However we have seen a rise in the number of fishing boats needing our assistance and in rescues of people ashore, that's folk who are perhaps injured, trapped or cut off by the tide around the sea shore and cliffs.

"2012 has once again proved the value of the RNLI volunteer lifeboat crews, lifeguards and Flood Rescue Teams.

"I would also like to thank all those who support our charity because their donations ensure our teams have the best training

■ ALL CHANGE: Outgoing lifeboat chairman Michael Gill (left) welcomes his successor, Tony Beeson

New chairman for Lifeboat group

WEYMOUTH Lifeboat management group has a new chairman.

Michael Gill, who has been the chairman of the group at the lifeboat station for seven years, is standing down and will be succeeded by long time RNLI supporter Tony Beeson.

Michael said that he had loved every minute of his time with the group and working with the lifeboat crew and all the fundraisers at the station.

He added: "We have been incredibly well supported by the local community which has enabled us to raise an amazing £78,000 in the last year.

"I am pleased to pass the baton on to Tony who I know will do a terrific job. I will still be involved from time to time in the fundraising for Weymouth lifeboat station."

Mr Beeson has been involved in fundraising for Weymouth lifeboat station for more than 30 years, having been chairman of fundraising for a couple of years some time ago.

He said that he was pleased to take over the chairmanship of the group and was looking forward to the challenges that lay ahead.

He added that he hoped to move forward and build on what Mr Gill had achieved in the past few years and, with the support of the local community, continue to raise funds for the RNLI, a charity that he has supported for so long.

Road works delayed by weather

WORK to install a crossing point on Cumberland Drive in Weymouth has been hit by the recent cold weather.

The road closure between the Cumberland Drive junction with Chickerell Road and access to the Land Registry will now last until the end of Friday February 8th, one week longer than planned.The temperature has been far too cold to lay concrete or "black-top" and so has added a week on to the original closur. Businesses remain open as usual with drivers needing to access the Granby Industrial Estate from Chickerell Link Road.

The toucan crossing being installed on Cumberland Drive is part of the Marsh Route shared use footpath and cycleway which links Newstead Road with Chickerell Link Road.

Order photos (and much more) from your favourite newspaper

You can choose everything from a regular print to having your picture printed on a coaster, jigsaw puzzle, mug, t-shirt... and much more!

www.dipintosales.co.uk/pulmansweekly

Previous issues are available in the Galleries section, sorted by area and edition
New photos are uploaded at the end of each week

MASSIVE 2 DAY SALE THIS SATURDAY & SUNDAY
9:30AM - 4PM 10AM - 4PM
SHOWROOM WOOD AND MULTI FUEL STOVES TO CLEAR OVER 40 STOVES ON DISPLAY!!!
DON'T MISS OUT!

NOW STOCKING ESSE COOKERS

Woodburners and Multifuel Stoves
Chimney Liners, Gas and Electric Fires
Farmington and Firecraft Natural Stone Fireplaces
Hunter, Laura Ashley, Aga, Jetmaster, Parkray, STUV and ESSE Stoves plus many more on display in the showroom
OPENING TIMES: TUESDAY - FRIDAY 9AM - 5PM, SATURDAY 9.30AM - 4PM
FIREPLACE& STOVECENTRE
Millers Close, Dorchester DT1 1SS
01305 751700
www.fireplacesandstovecentre.co.uk

■ EXPLORERS: The Shackleton Epic crew pictured on Elephant Island before dpearture

Islanders rally round to complete lifeboat for epic expedition

by Harry Walton
hdswalton@yahoo.co.uk

A LIFEBOAT being used in an historic expedition was completed thanks to a massive effort by the Portland community has officially set sail in Antarctica.

Islanders rallied round when Petty Officer Seb Coulthard injured his hand and the whole project to create the 22.5ft whaler Alexandra Shackleton, an exact replica of the James Caird lifeboat, was put at risk.

They helped complete the lifeboat for the Shackleton Epic expedition which has now set sail from Elephant Island bound for South Georgia 800 nautical miles away.

PO Coulthard is now a member of the six-strong crew led by polar adventurer Tim Jarvis which is making the incredible voyage to replicate that made nearly 100 years ago by Ernest Shackleton on board the James Caird lifeboat.

If the six complete the gruelling 800-mile crossing then three men will traverse the interior of South Georgia in an attempt to reach the abandoned whaling station of Stromness where Shackleton raised the alarm during the ill-fated Imperial Trans-Antarctic Expedition of 1914-17. This journey is often cited as one of the greatest rescue missions in the history of exploration.

The modern expedition set off in unusually moderate winds and a half-metre swell to slowly clear the coast and looming pack ice to the east.

It is their goal to become the first to authentically recreate one of the greatest survival journeys in history.

Jarvis said: "I hope this expedition not only does Shackleton's memory justice but also reminds us all of how incredibly beautiful, yet fragile, this part of the world is. Hopefully, if we succeed, we'll be able to shine another light on the changing Antarctic environment.

"I'm doing this expedition to test the more resourceful side of myself, to honour the memory of Sir Ernest Shackleton by undertaking this most challenging of journeys and to draw attention to the effects of climate change on Antarctica and ultimately, the planet."

Shackleton Epic's patron, The Hon. Alexandra Shackleton, Sir Ernest's granddaughter who originally approached Jarvis about recreating the journey, sent her good wishes and said"The Expedition will be incredibly demanding both at sea and on land, but I have every confidence that the men will remember my grandfather's words, *'difficulties are just things to overcome'*."

Australian Prime Minister Julia Gillard also wished the expedition well and said: "I trust you will re-capture some of Shackleton's ethos as well and thus return uplifted in spirit and full of renewed admiration for this remarkable man and what he was able to achieve in the name of science and humanity."

During the expedition, a 75' yacht, *Australis*, will act as the support vessel providing a communications, safety and filming platform for Shackleton Epic. Depending on weather conditions in the Southern Ocean, it is estimated that the Alexandra Shackleton will reach South Georgia within 16 days, the same time the *James Caird* took to cross this infamous stretch of ocean. Once there, the crew will climb over South Georgia's mountainous, crevassed interior hoping to reach the old whaling station at Stromness, before paying their respects to "the boss" at Shackleton's grave at Grytviken.

Chance to sample the evacuee experience

WEYMOUTH'S Nothe Fort attraction is preparing to host special family days for its popular Evacuee Experience during the February half term.

Events will be held on Monday February 18th and Wednesday February 20th from 10am-3pm at £7 per ticket including a hot wartime lunch.

This activity is normally only available for school and community groups but on this occasion it is open to all.

The Fort offers great educational value and fun. People can experience a 1940s school room supervised by a very strict headmaster complete with cane, air raid shelter drill, a Weymouth at War exhibition, Mr Arkwright's shop and rationing and Mrs Mop doing the washing at home.

This is a "hands on" experience so visitors are asked to come dressed for the part and not to forget their gas mask!

Attendance is by ticket only and numbers will be restricted to manageable levels, so people are advised to book early to guarantee their place on one of the two designated days. Booking will open for the Friday if sufficient inquiries are made and providing that tickets are already sold for the other two days.

All children must be accompanied by an adult. This event is not suitable for children under the age of 5 years.

Tickets can be purchased on line www.nothefort.org.uk or by telephone to Jane Chandler 01305 775829.

Whatever you need for home & garden... YOUR

timber cutting service workwear plumbing paint roofing heavyside bathrooms kitchens free delivery* tools ironmongery tool hire plumbing & heating dry lining electrical landscaping paint mixing timber bedrooms insulation

* free delivery available 5 days a week, £100 minimum spend

BUILD RITE TRADE AND DIY SUPPLIES LTD

...We've got you covered!

Old Station Yard
Dorchester Road
Weymouth DT3 5DZ

Tel: 01305 812016

www.buildriteltd.co.uk

HOOKE COURT

The Perfect Place for Your Perfect Day!

Hooke Court is the perfect venue for your big day. The elegant estate and picturesque Grade II listed 14th century manor house provide the perfect backdrop to capture on film some truly magical moments of your wedding day.

Every bride's dream wedding is different and here at Hooke Court we have the flexibility to accommodate your vision and your budget! Whether it's an intimate candlelit ceremony and reception for 20 in front of a roaring log fire or a weekend of celebration with exclusive use of Hooke Court for you and your guests; whatever your ideas we can help you to plan the perfect wedding to suit your requirements.

We have 5 different licensed locations; Stapleford Lodge, the Aelfric Hall and three within the Manor House, which gives you the opportunity to create a wedding ceremony reflecting your personal style.

Celebrate your wedding at Hooke Court; it's the perfect venue for the biggest day of your life. Contact us now to view Hooke Court for yourself and let us help you plan the wedding of your dreams.

Contact: Ros Bush.
Tel: 01308 862260.
Email: info@hookecourt.co.uk

KINGSTON MAURWOOD

Simply Stunning Weddings at Kingston Maurward

SET in the heart of the Dorset countryside Kingston Maurward's 18th century house and gardens are an idyllic location for the perfect wedding.

Discover the tranquil, peaceful and intimate setting, beautifully situated with a scenic lake, extensive lawns and formal gardens providing the ideal backdrop to a wonderful day.

With its parkland approach and sweeping drive, the Georgian mansion house and ornate rooms set the scene for a civil ceremony, wedding breakfast and evening reception.

The picturesque setting is the ultimate backdrop for those treasured photographs capturing the essence of an English Country House Wedding, whilst friendly, professional staff will ensure that the entire day is tailored to individual requirements.

With its stunning countryside setting, traditional menu and unrivalled facilities, Kingston Maurward will provide a wedding day to remember forever.

The Kingston Maurward Wedding Fair on Sunday 17th February 2013 promises to be the one-stop shop for every bride and groom to be.

With the ultimate wedding in mind, Kingston Maurward plays the perfect host to every aspect of the wedding process.

Everyone from photographers, transport and jewellers, to bridal wear, flowers and cake designers will be there to book on the day.

Plus, there's an exclusive chance to win a wedding ceremony at Kingston Maurward - come along to the wedding fair, enter the prize draw, and win a wedding ceremony worth £600* at Kingston Maurward).

Doors are open 10am-3.30pm and at £3.50 per person with a free complimentary drink on arrival.

*Registrar fee still applies

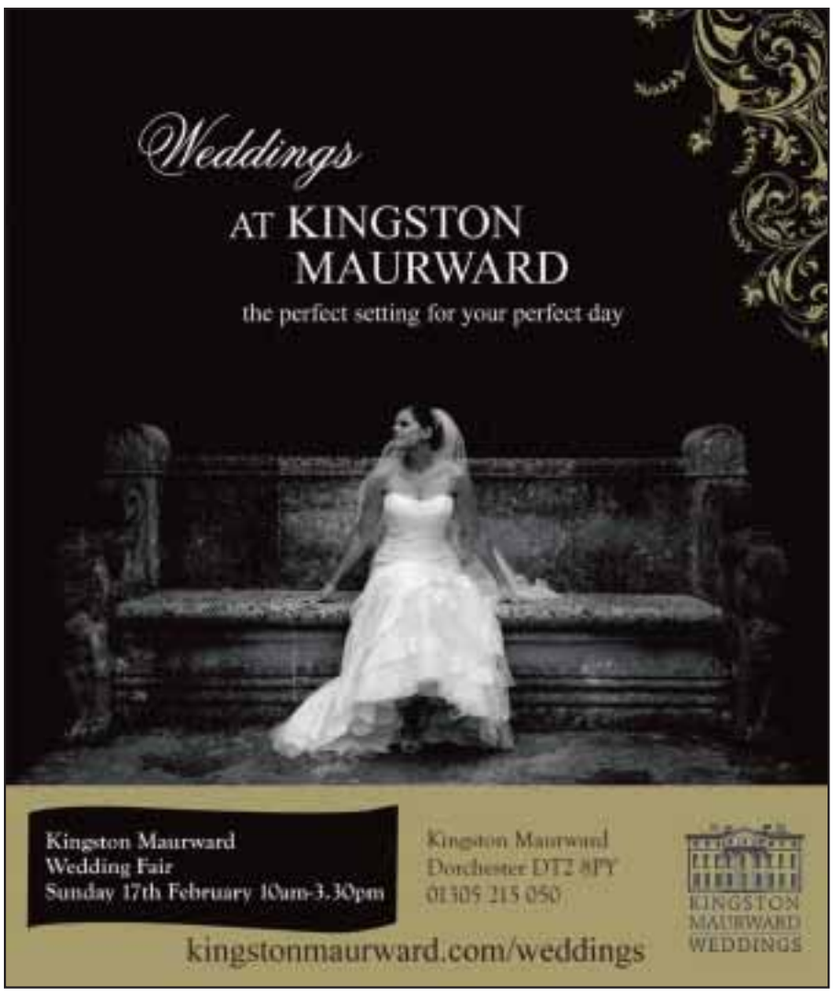

LINDA PAGET CATERING

Linda Paget Catering is a small catering company that offers a wide range of catering for all events from a small dinner party to a wedding reception up, to 120 people. Linda caters for all types of wedding receptions including canapés, formal sit down wedding breakfast, buffets with hot and cold food, and BBQ's, and is happy to cater in village halls, marquees, barns or your home. She also provide the waiting staff, and can arrange the hire of crockery, glassware, cutlery and table linen. Please call to discuss your requirements, as all weddings are special and require personal attention. Linda Paget 01308 867684.

Linda Paget
CATERING
Professional Catering for all occasions
Dinner Parties, Corporate events, Weddings, lunch parties, Funeral catering, ready meals.
Catering from the heart of the West Country.
Please call Linda Paget
01308 867684 to discuss your requirements.

MATT AUSTIN PHOTOGRAPHY

MATT AUSTIN has been working as a Photographer mainly in the South West of England from Lyme Regis, Dorset for the last 11 years.

He has covered nearly all aspects of Photography in his career, working mainly for Press and Magazine publications his work has been published in Local, Regional, National and International publications but he is now focusing on wedding and portrait photography for information on the packages available please look on the website www.mattaustinimages.photoshelter.com or call to discuss the options for your big day!

Email: maustinpics@gmail.com, Tel: 07519 647 890.

Prima Moda Brides
of Ilminster

SPECIALISTS FOR YOUR SPECIAL DAY

Personal and professional service

MORI LEE DESIGNERS DAYS

Thursday 31st January - 1st, 2nd & 4th February

20% OFF ALL ORDERS PLACED*

*Appointments advised *Discount applies to Mori Lee gowns only between these dates*

14 Ditton Street, Ilminster, Somerset TA19 0BQ

01460 54600

www.primamodabrides.com

Bowleaze Restaurant

SUNDAY CARVERY
INTRODUCTORY OFFER
£7.95 per person,
with kids at £4.00 under 15.

Guests need to make reservations. 12 noon to 3pm by calling the number below from Sunday 10th February 2013.

ACCOMMODATION • RESTAURANT • BARS • LEISURE

FEBRUARY 2013 OFFER - Complimentary bottle of house wine
Red, white or rose for every 4 adults reservation with this voucher.

Telephone: 01305 836600
www.rivierahotelweymouth.co.uk

The Christian Column

AS I SEE IT ...
by Geoff Treleaven

A little knowledge

AN ELECTRICIAN told me about a time when he received an electric shock. The apparatus he was servicing was switched off but due to faulty wiring was still live. Fortunately, a colleague was present because when he touched a part, he could not let go.

A neighbour, having problems with her Hoover cleaner, asked me to look at it. One of the things I checked was the wiring to the plug. It was dangerously wrong. Whilst the cleaner had worked, it could still have been live and lethal when switched off. I put it right, but on a subsequent occasion I found the wiring had been reversed. Someone with a little knowledge had made the cleaner unsafe again.

There are many situations where a wrong action or inaction due to incorrect understanding is fraught with danger. This is also true where there is little knowledge about the Christian faith.

A lady I knew always assumed she would eventually get to heaven. It was only after reading the four Gospels for herself that she realised she had based her hopes on insufficient knowledge The Bible is clear for those who look and vain hopes about Christianity are not enough. (*See 1 John 5:11-13.*)

If you have a news story or a photo for the View from Weymouth or the View from Portland please call Harry Walton on 01305 787843 or email hdswalton@yahoo.co.uk

■ DAVID Graham at the auction with a Lord of the Rings chess set

Company launches regular auctions

A COMPANY which specialises in the disposal of redundant and clearance stock has held its first major auction at their new site in Weymouth.

NTA Auction House auctions everything from general household goods and antiques to catering equipment, plant, machinery and vehicles.

Director and owner David Graham said their opening event attracted 550 items which were viewed by more than 400 people ahead of the auction.

He added: "We had everything from a Lord of the Rings chess set and tin robots to fruit machines, hat stands, paintings, fish tanks, furniture, books and even an outboard motor.

"We hope to make our auctions regular events every fortnight on a Saturday starting from February 9th."

He added that NTA also plan to hold regular auctions of cars, the first one starting at their Lynch Lane site at 6.30pm tonight (Friday).

Four arrested after spate of arson and vehicle thefts

FOUR people have been arrested on suspicion of arson and theft from motor vehicles in the Littlemoor area of Weymouth.

The arrests came after weeks of arson attacks on the estate as well as a series of incidents where vehicles were broken into.

All four were arrested after a 4.15am incident where a car was set on fire in Beverley Road.

A police investigation led to the arrests and the four were initially held in custody where police said they were "helping officers with their inquiries". The blaze was dealt with by two crews of firefighters from Weymouth.

The four people involved include a 41-year-old man, a 19-year-old man, a 15-year-old girl and a 16-year-old boy. All are from Weymouth.

Sergeant Steve Yeoman, of Littlemoor Safer Neighbourhood Team, said: "It is unusual to have this number of incidents in Littlemoor and I believe the community is suffering at the hands of a few individuals and we will not tolerate this.

"The Littlemoor SNT is working closely with partner agencies to address this issue. I am pleased to note that the Littlemoor community is rallying together and I continue to urge anyone with any information to contact us on 101 or use Crimestoppers. All calls are treated in strictest of confidence and we take all reports very seriously."

Weymouth and Portland Inspector Les Fry said: "We are determined to stop the people responsible. We are working hard, using a wide range of resources and tactics, to catch these offenders."

"We welcome any information from the community as to who is committing crime and causing the problems on the estate."

"We will not allow criminals to spoil the quality of life of those who just want to enjoy the peace and quiet of this nice part of Weymouth."

Flood alert

WEYMOUTH was put on flood alert as the View went to press.

The Environment Agency issued a full flood warning for the River Wey which empties into Radipole Lake.

Rising river levels and torrential rain combined with spring tides meant flooding was real risk, said agency staff, and the situation is unlikely to get better with more heavy rain forecast throughout this week.

Country Style Furnishings

Purveyors of good quality second hand furniture at realistic prices

HEAVY DUTY RETRO EXTENDING GLASS TOP DINING TABLE AND 4 CHAIRS
As new condition, cost over £600 new
ABSOLUTE BARGAIN
NOW ONLY £149

LARGE SUPERIOR DARK GREEN LEATHER 2 SEATER SETTEE
Good condition, very comfortable, cost over £500 new
NOW ONLY £129
DELIVERY CAN BE ARRANGED

OAK WALL/DISPLAY UNIT BY YOUNGERS OF SCOTLAND
6ft 6in long 6ft high, VGC
was £900
NOW ONLY £299
DELIVERY CAN BE ARRANGED

Many more items to choose from including bar stools, tables, wall units & settees

Open Monday to Friday 10am - 5pm

Unit 4, Jeffrey House, Maiden Street, Weymouth, Opposite Fish and Fritz
07801 651623

Livingstone Textiles
Fabric Warehouse
Established 1971

CUSTOM MADE CURTAINS TO YOUR SPECIFICATION

Foam cut to size

Many Craft and Dress Fabrics Available

www.livingstonetextiles.com
St Michael's Lane, Bridport 01308 456844
(We are across the road from Waitrose Car Park)

Weymouth Matters

A personal View by HARRY WALTON

WEYMOUTH schoolboy football stars are attracting keen interest from top local teams.....such as car bodywork repairers and garden landscapers.

A major sponsorship deal is only a matter of time because of all the work the boys are creating for such firms.

Every one of the teenagers is a talented striker....able to kick their ball so that it strikes people's cars or strikes garden walls and greenery while displaying a dazzling ability to recover their ball and do it all over again further down the street.

All this must provide rich pickings for panel beaters and jobbing gardeners putting things right after the little darlings have had their fun.

I suppose asking a schoolboy to carry a football home without kicking it is a bit like asking the Government for a referendum on coming out of Europe. You hope your message gets across but you don't hold out much hope.

Perhaps residents should invest in a referee's whistle which could be blown when culprits are spotted booting their ball into some inoffensive car driver's door or garden shrub. They could then be booked and, for repeated incidents, reported to their school for them to take action.

Whatever the approach, a little more consideration by the schoolboy footballers and a little less Bash of the Day would suit an awful lot of people.

Contact Harry Walton on 01305 787843 or email hdswalton@yahoo.co.uk

S'now joke when you're soaked

THERE is nothing like a few flakes of snow to bring a county which has stood for hundreds of years to its knees in a matter of hours.

This time there was substance to the almost hysterical national warnings of an Arctic-like Armageddon for Dorset.

Weymouth and Portland had to cope with more than an inch of snow, Dorchester at least four inches and areas such as Shaftesbury more than six inches as the blitz spirit was swapped for the blizzard spirit.

Recent budget cuts caused problems for the council and, with few available lorries, gritting had to be carried out by staff tossing handfuls of salt from the windows of the Mayor's limousine.

Schools closed to allow children to launch a reign of snowball terror, rail services were reduced and bus services were slashed although long-suffering passengers said they thought it was still a normal service.

The real danger facing pedestrians in Weymouth was not so much icy pavements as slushy roads.

Taking a hurried stroll out in such conditions was an open invitation for passing lorries to send a delightful wave of dirty snow arcing over anyone unlucky enough to be walking nearby.

It happened to me and, while I had some sympathy with heavy goods drivers struggling to cope with the conditions, it was still hard to resist beating a hasty retreat home for some fresh dry warm clothing.

Instead those few drivers still using roads were left startled by my appearance as some sort of ghostly white figure, snapping snowy scenes and chatting to rare pedestrians before a soaked coat and trousers finally drove me indoors to thaw out.

A day later and nearly all the Weymouth snow had gone and you wondered what all the fuss had been about.

Areas further inland did get more snow but it fell as rain in Weymouth. As if we haven't had enough of that over the last eight months!

Would it work as well in Dorchester?

RARE evidence has emerged that some staff at Dorset County Council seem to be using hallucinogenic drugs.

Their hazy perspective of real life could not be better illustrated than by one of their recent reports claiming in a one-year review of Weymouth's hated new transport system that it is actually improving things for motorists.

Not according to the scores and scores of drivers who have angrily denounced it to me over the last year!

I have lost count of the withering comments and vilification heaped on the new junctions and traffic lights, not least by those regularly forced to use such routes.

For those drivers with anything like a choice then they are avoiding blackspots such as Boot Hill like the plague, causing such a drop in the amount of traffic enduring the corridor to King Street that even the county council has been forced to admit that traffic figures for the route are "lower than expected".

But still the bluster goes on about the junction improvements having done "better than expected".

Better than what? Better than if the council had built tank traps there? Better than if drivers had been asked to divert via Bridport? Better than if we all lose the will to live and just walk to King Street?

I suggest that "better than" is relative to the county council being comfortably based in another town so their whole transport system review should be taken with a judicious pinch of salt.

You can bet your bottom dollar that if our much vaunted system was inflicted on the area outside County Hall then the same report which praises the system's operation in Weymouth would probably be critical of its effectiveness in Dorchester.

After all, as everyone knows, there are lies, damn lies and statistics.

Warner Leisure Clubs

New Year, New Look at Cricket St. Thomas

Cricket St. Thomas Leisure Club has undergone a £175,000 refurbishment work over the past 6 weeks.

NEW

We have:

- Renovated the changing rooms with new luxurious showers, vanity units and lockers
- Re-decorated all public areas & the games room
- Added comfy new furniture throughout the Club
- Redecorated and refurbished the beauty therapy rooms
- Added a relaxation room for clients
- Refurbished the dance studio – now with air conditioning

The Leisure Club is now back open for use with superb offers and a range of memberships to suit any individual or couple.

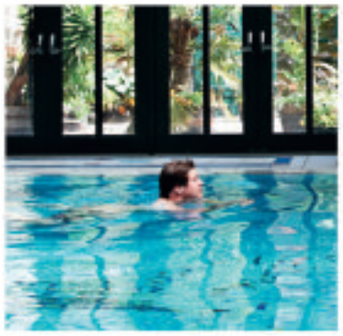

No joining fee!*

Facilities include:

- 18m swimming pool, sauna, steam room & tropicarium
- Multipurpose gym
- Studio offering a range of classes – Yoga, Tai Chi, Pilates, Zumba, Aerobics & circuits
- Wide range of activities – Archery, tennis, snooker, table tennis, fencing & rifle shooting
- Nordic Walking sessions
- Use of hotel facilities – food outlets, Fenocchi's Italian Restaurant & evening entertainment

To join or for more information call: 01460 30111 Or email: cricketstthomas.leisure@bourne-leisure.co.uk

*Terms & Conditions: The first payment will be due by 1 January 2013. Offer applies to monthly payers only. Bourne Holidays Limited (trading as Warner Leisure Hotels) is a company registered in England and Wales with company number 01554900 whose registered office is 1 Park Lane, Hemel Hempstead, Herts HP2 4YL.

Not Moving?... ...Try Improving

SIMON SCOTT
Electrical Contractors
Housewiring, Commercial and Industrial Installations, Repairs, Lighting, PATs, Testing
High Standards, Low Prices
BRIDPORT (01308) 424634
Website: www.simonscott.biz
Email: simonshawscott@aol.com

ABC BLINDS EST 1975
YOUR LOCAL INDEPENDENT SHADING EXPERTS IN ALL TYPES OF INTERNAL & EXTERNAL BLINDS WITH A HUGE RANGE OF STYLES INCLUDING, ROLLER, VERTICAL, VENETIAN, WOOD VENETIAN, ROMAN, PLEATED, VELUX, PINOLEUM, DUTCH, CANOPIES & PATIO AWNINGS.
CALL TODAY FOR A FREE QUOTE OR POP INTO OUR SHOWROOM
SPECIALISTS IN CONSERVATORY BLINDS, FULL MEASURING & FITTING SERVICE AVAILABLE FOR ALL MADE TO MEASURE BLINDS
UNIT 5 HOUNSELL BUILDING, NORTH MILLS TRADING ESTATE, BRIDPORT, DT6 3BE 01308 424614

* This Month's Special Offer *
WE WILL PAY YOUR VAT!

From a simple door replacement to a complete installation, Dream Doors has the kitchen solution for you.
- Huge choice of Doors, Worktops, Appliances, Sinks & Taps
- Additional units if required
- Senior Citizens discount
- Trusted reputation

Checkatrade.com Where reputation matters
*Terms & Conditions apply, please ask in store for full details.
DREAM DOORS® Est. 1999
NEW LIFE FOR OLD KITCHENS
Call today for a FREE estimate: 01305 268003
Visit our showroom: 5 Damers Road, Dorchester Dorset DT1 2JX www.dreamdoors.co.uk

CARPETS SELECT

SIT BACK, relax put your feet up and choose a carpet, vinyl or laminate flooring away from the crush of the high street... You can with Carpets Select.. the carpet store that comes to your door!
- With over 45 years combined experience Steve Wheller and John Cropp are sure to meet all your flooring needs.
- As members of the Guild of Master Craftmen, Carpets Select pride themselves on being able to provide both quality workmanship and outstanding service, as well as extremely competitive prices.
- Call Steve or John the Master Craftmen of the carpet world.

ALL MAJOR CREDIT CARDS ACCEPTED
01308 863000
01305 853111

WELLER SCAFFOLDING
FOR ALL YOUR SCAFFOLDING REQIREMENTS
Please Contact Robert or Peter Weller on 01308 423413 or 07967 656613 or Email: info@wellerscaffolding.co.uk
Weller Scaffolding Ltd, Unit 1, Westway Business Park, Dottery Road, Bridport, Dorset DT6 5HR
CHAS
SAFEMARK

View Jobs

TO PLACE YOUR RECRUITMENT ADVERTISING
call 01297 446145
email natalie@pemedia.co.uk
fax 01297 444981

Lyme Regis Town Council

DEPUTY TOWN CLERK

37 hours per week

Salary scale SCP 32 - 36, £27,052 to £30,011

Lyme Regis Town Council is a major stakeholder in the local tourist economy, managing the seafront, car parks and gardens. Its activities are supported by an extensive property portfolio which generates an annual income in excess of £1,000,000.

The Town Council is seeking to appoint a forward-thinking Deputy Town Clerk to assist with the management of the Council's statutory requirements and promote the interests of the town.

The ideal candidate will be a good communicator with a 'can do' attitude who has budget, staff and project management experience.

If you think you meet these requirements, we'd like to hear from you.

The successful candidate will hold, or be prepared to complete, the Certificate in Local Council Administration.

The duties of the post require regular evening and occasional weekend work.

An application pack can be obtained from the Town Council's website: www.lymeregistowncouncil.gov.uk or by telephoning 01297 445175.

The closing date for applications is Monday 18 February 2013.

Care and Support Workers

needed to join our friendly and award winning teams. We are a local company providing care at home to people of all ages. Our continuing success is based on recruiting and training good staff and we therefore offer an excellent package:

- **Flexible** hours with **good** pay
- **Guaranteed** hours available
- **Benefits** to work package
- **Free** uniform and equipment
- **Generous** mileage allowance
- **Free** CRB checks
- **Opportunities** for advancement

I love my job

Beaminster, Bridport and Lyme Regis areas call Dawn on **01308 863775**

Weymouth and Dorchester areas call Tracey on **01305 766099**

www.altogethercare.co.uk | Altogether Care

FAIRFIELD HOUSE
RESIDENTIAL CARE HOME

Kitchen Assistant

30 hours p/w mixture of weekdays and weekends
To actively contribute in delivering high standards of food hygiene and safety under the supervision of the Chef.

For further information please contact Carol or Karen
01297 443 513

Charmouth Road, Lyme Regis, Dorset, DT7 3HH
Email: info@fairfieldhouse.co.uk
Website: www.fairfieldhouse.co.uk

HHM
property management

We require Reliable Cleaners/Housekeepers
with their own transport to clean and prepare holiday cottages in various locations. You must be able to clean to a very high standard, present the property with a guest perspective, and be a key holder.
These are self-employed positions.
For an application form, please email: recruitment@holidayhomemanagement.com stating your location or call 01803 520040 for information.

To advertise your job vacancy please call Natalie on 01297 446145

View From Classifieds

WHITE shower tray 800 x 800 pivot shower door 800 excellent condition £55 01297 442960
MOTHERCARE deluxe 'backpack' frame carrier suitable baby 7 - 18kg good condition £15 01297 443930
DUVET 13.5tog double £6 two single duvets 13.5tog £5 each good clean condition 01297 443930
STEWART propagator electric with hood 52 x 42 x 28cm £20 01308 459030

MANS fleece 'champion outdoor' red XL unworn £6 M&S red fleece XL £5 01297 443930
SIX white doors internal 33"W £50 occasional TV table 23" square £40 dorma / flora double duvet set £20 carpet blue / gold new 4' x 6' £50 01308 425070
TWO trailer wheels 115mm hole centres good tyres and cleaner £15 01308 423819
AERO plus mobility scooter £800 as new double mattress topper £10 portable radio / gram new £20 01297 489477
5FT DIVAN bed GCC only 9 months old, reason for sale, new £900 now £250 ono 01305 854440
BEDS 2 Silentnight 3foot with Miracoil 3 memory mattresses. Padded headboards. About 2years old. Used very occassionally cost around £800. Bargain £185 Tel 01297 442947
TWO cream leather electric recliners two years old excellent condition £175 each or £300 a pair OVNO. 01305 833742
GREENHOUSE, Elite, 4' x 8' powder coated. Excellent condition. Buyer to dismantle/remove. £400. Tel: 01308 538642
HI-FI stack system, Pioneer: CD player/recorder, radio tuner ,turntable, speakers, tape deck amplifier. £25. 01297 561083
ANTLER luggage garment carrier new, £20. 01305 267207
CORNER cabinet, old, lead light doors, approx 5ft. tall by 2ft. wide.fair condition £20 01305 267207
DYSON DC07 Upright Bagless Vacuum Cleaner, Silver / Black, Just serviced, new drive belt & all filters. £75 Tel. 07833 378216
BRAND new double divan bed with luxury 11" memory foam mattress large storage draw air flow system still in packaging cost £1000 will except £189 can deliver call 07881435062
BRAND new double divan bed with luxury 11" memory foam mattress large storage draw air flow system still in packaging cost £1000 will except £189 can deliver call 07881 435062
HOTPOINT Freezer £65. Zanussi Fridge £20. Tumble Dryer £35. Small Dishwasher £10. 01300-320025

OCCASIONAL table round dark solid wood £20 rectangular coffee table £10 teenage mountain bike £15 01308 862446
FUTON £25 victorian nursing chair £50 2 drawer chest solid wood £20 Lloyd loom chair £30 01308 862446
LAMP engraved brass 46cm liberty style brocade lampshade mid red £30 01308 538607
BLINDS vertical 2 windows peach 72" wide x 50" drop and rails, professionally fitted proud on frame in conservatory very good condition £50 pair 01308 456845
TV 12" colour Ferguson 220 - 240 v 12v DC with digibox, suitable for caravan or small room £20 01308 456845
RAMPS (pair) thule for caravan or motor home used once £5 01308 456845
CANE furniture 2 chairs and stool jade / peach floral good condition £50 01308 456845
TABLE two folding leaves, teak effect, one small mark £10 01308 456845
DOUBLE panel radiator excellent condition £50 ono 3'11" L x 2'6" H 01308 459158

CONDITIONS OF ADVERTISING ACCEPTANCE

Cancellation Deadline: The cancellation deadline for the ***View From*** series of newspapers is 4 pm on the Friday before the week of publication. No cancellations will be accepted for advertisements placed on a Monday or Tuesday. We will make every endeadvour to provide advertisers with a proof.
For full conditions of advertising acceptance see About Us on the website **www.viewfromonline.co.uk**

View from Bridport, Beaminster, Lyme Regis, Dorchester, Weymouth & Portland

Pre-payment form for classified advertising

Complete this form by writing one word in each box. The advertisement will then be inserted under the appropriate heading. Be sure to include your address and daytime telephone number. Prepaid advertising is 50p per word+VAT (Minimum 12 words) or up to 24 words for £10 inc VAT

4cm x 1col Box
50p per word+VAT

			£7.20 inc VAT (min)
			£10 inc VAT

Name .....

Address .....

.....

Telephone No. .....

Number of issues required .....

Please send the form when completed along with a cheque for the appropriate amount to D.D & S series of newspapers, Unit 3, St Michael's Business Centre, Church Street, Lyme Regis, Dorset DT7 3DB. All copy to be received by 12 noon on Mondays. Should you require the advertisement to appear for more than one week the cost should be multiplied accordingly by the number of issues.
This excludes recruitment, motoring and leisure adverts.

*ADVERTISE FREE**

HOUSEHOLD ITEMS FOR SALE - up to the value of £2,000!

Name .....

Address .....

.....

Telephone Number .....

Submit your FREE advert by post: Bridport I.F.S, Unit 3, St Michael's Business Centre, Church Street, Lyme Regis, Dorset DT7 3DB.
To submit by email please email marie@pemedia.co.uk with the subject as 'Items for sale Dorset'.

Please note: we are unable to take advertisements by telephone or fax

Advertisements will appear in: *View From* Bridport, *View From* Dorchester, *View From* Beaminster, *View From* Lyme Regis, *View From* Weymouth and *View From* Portland

Deadline 12pm every Monday

*Household items only - offer excludes property, livestock, tobacco, alcohol, firearms and vehicles. Private sales only (no trade). We cannot accept liability for loss or error.

Repairs

HONITON CLOCK CLINIC

Clock & Barometer Restorers
Established
For Over two Decades

16 New Street,
Honiton, Devon EX14 1EY

For a Free Consultation or
Just Some Friendly Free Advice,

Telephone: 01404 47466

Founded in 1858 | Founded in 1907

Wanted

WANTED

All types of records and CD's in good condition especially collections
Will pay excellent price.
Please phone Roy
for more information:
07429 102645

View 2 Dorset

The ultimate leisure guide

Break the Chain return to 115 Club

The trio are back by popular demand

See page 21

be amazed

by our magician every Thursday

Rajpoot

CONTEMPORARY INDIAN CUISINE

43 HIGH WEST STREET, DORCHESTER, RESERVATIONS 01305 257492

www.rajpootrestaurant.com

View 2 Diary Dates

FRIDAY FEBRUARY 1ST

LYME REGIS: Stompin' Dave Winter Blues with Michael Roach at The Marine Theatre. Tickets cost £10 in advance, available from www.marinetheatre.com or call 01297 442138.

TUESDAY FEBRUARY 5TH

DORCHESTER: Dorchester French Circle meeting at United Church from 7.30pm-9.30pm. Held in the Tolpuddle Room. Talk, with St Valentine's Day in mind, by Eda Topliss on stories she met when she was an "agony aunt" for a national magazine.For further information and to see the full programme please visit the website www.dorchesterfrenchcircle.org or phone Robin Howes on 01305 854025

MONDAY FEBRUARY 11TH

DORCHESTER: The West Dorset Health Service Retirement Fellowship will meet in the Education Centre, Dorset County Hospital at 2.30 pm when Sue Hennessy will give a talk on "Hidden Depths: Women of the RNLI".

THURSDAY FEBRUARY 14TH

DORCHESTER: Plant heritage Group. 'Camellias - Yesterday, Today and Tomorrow', an illustrated talk on this delightful genus by Dorset based Jennifer Trehane, internationally respected Camellia expert, Author and Nursery Woman. In the Conference Room, Kingston Maurward College. Visitors welcome (£2.50, Students £1.00 at the door). Details from Peter on 01305 772533 and the NCCPG website.

SATURDAY MARCH 2ND

BROADMAYNE: Mike Denham, a fine local solo pianist with an interesting repertoire of music, will perform a Tribute to George Gershwin and Cole Porter, at St Martin's Church from 7.30pm. Tickets: Early discount £6, on the Door £7, from Carol Wightman 01305 854385 and Corner House Stores Broadmayne. For further information: Carol Wightman 01305 854385.

You can email your diary dates to **rob@pemedia.co.uk**

THE PAST MADE PRESENT AT DORSET COUNTY MUSEUM

AT last, an exhibition of contemporary art that can be accessed and enjoyed by all!

It focuses on shared ancestry, poignant memory and loved landscape. No need to be intimidated, there are links throughout the exhibition with objects and ideas held by the Museum and the visitor is encouraged to explore their own memories that have a constant bearing on how we live today.

The artists will be there personally on three mornings to talk about their work – come along between 10.30am and 12 noon on 21 February, 4 and 11 April to meet them, hear about their work and find out what inspired them. Some of the artists are also running workshops to encourage tactile engagement with processes and concepts that are at the heart of Contemporary art. Obfuscation is not part of this exhibition. Pleasure, recognition and personal involvement is...

The archaeological holdings of the museum have been the focus of the largest number of artists. The Dorset landscape, particularly the coast and Maiden Castle is another popular subject. Poetry, library books, farming, mourning jewellery and fresco painting are also part of the show. Another strong category explored by some artists is enquiring into the whole concept of the Museum itself. The experience of encountering fragments of the past, unfolding in the viewer buried and evocative memories, is made contemporary.

Encounters: Wessex Contemporary Artists meet Dorset County Museum runs from February 16th to June 7th 2013. Entry to the exhibition is free. Details of events associated with the exhibition are available on the Museum website and from the Museum Shop.

Museum temporary closure

DORSET County Museum will be closed for five days from Monday 5th to Friday, February 8th in order for essential maintenance work to be carried out. As the majority of the work involves the main gallery of the Museum, the Victorian Hall and also the Dorchester Gallery, the decision has been made to close the Museum to all but essential staff during this time.

The Museum will be open as usual on both Saturday, February 2nd and Saturday, February 9th from 10am to 4pm. Director of Dorset County Museum, Jon Murden said, "We never like having to close the Museum but this essential work will enable us to make major improvements to the building which will benefit everyone in the long term."

POSH COMEDY

POSH funnyman Matthew Bayliss visits the Bridport Arts Centre next month for the first Comedy Café night of the year.

The Bridport Arts Centre Comedy Café showcases the best new talent on today's stand up circuit alongside experienced pros from around the UK, providing a whole evening's hilarity for just £5.

Bridport based comedian, and regular host, Tom Glover will welcome this month's acts on Friday, February 8th.

Returning to the café will be a host of comics including Exeter based Charles Christopher and Louis Burgess, South West New Act of the Year 2010 Luke Honnoraty and Bridport's own Gary Ball.

Opening the show will be Luke Honnoraty who performed at the comedy café's opening night. Since his first visit Luke has gone on to win the London Comedy Store's King Gong accolade and made the final of Loaded magazines search for the hottest new talent of 2013.

Closing the night will be headliner Matthew Bayliss who has travelled the globe with his own unique brand of unashamedly middle class comedy, sharing stories of growing up and getting old in the leafy suburbs of middle England.

With more than half a decade on the comedy circuit Matthew has gigged with the great and the good of UK comedy and performed at comedy clubs and festivals across the land.

As a father of six he draws much of his humour from tales of parenthood which ring true with audiences of all ages.

As well as introducing the acts, as ever Tom Glover will be sharing his latest material with the home crowd.

The BAC Comedy Cafe will be at 8pm on Friday, February 8th. Tickets are £5 adults/£3 concessions and available from the arts centre box office on 01308 424204.

HEADLINER
Matthew Bayliss

Brain Gym No.206

Codeword

Each number in the grid represents a different letter of the alphabet and every letter of the alphabet is used. Use the given letter(s) to the right of the main grid to start you off.

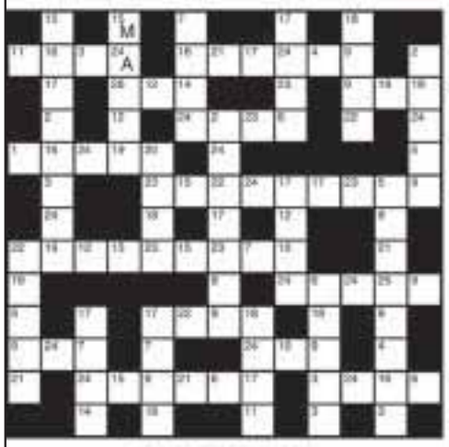

1	14
2	15 M
3	16
4	17
5	18
6	19
7	20
8	21
9	22
10	23
11	24 A
12	25
13	26

LAST WEEK'S SOLUTION

1	2	3	4	5	6	7	8	9	10	11	12	13
A	U	Y	Q	T	P	Z	V	K	H	X	M	O
E	L	W	G	B	J	N	S	D	I	R	F	C

ALL YOUR PUZZLE NEEDS IN ONE HANDY APP!

Seven great games in one!
OUT NOW!
CRYPTIC CROSSWORDS
QUICK CROSSWORDS
CODEWORD SUDOKU
WORD PUZZLER
WORD SEARCH
NUMBER CRUNCH
App Store
SEARCH: DAILY EXPRESS PUZZLES On the iPhone, iPod Touch & iPad

SEVEN GREAT GAMES IN ONE!
App Store SEARCH: DAILY EXPRESS PUZZLES

OUT NOW!
ALL YOUR PUZZLE NEEDS IN ONE HANDY APP!

Double Crossword

Choose either quick or cryptic clues - both fit the same grid.

Cryptic Clues:

Across

1. Pacific people would favour this - and I'm master for a change (11)
9. Practise extortion - public instrument for cutting needed! (7)
10. The kind of physical impulse to provide resolution (5)
11. Parts of ships looking smooth and glossy when turned round (5)
12. His room is arranged in North African style (7)
13. Mitigate an outburst of passion (6)
15. Keep on pestering a nocturnal animal (6)
18. If asked his occupation, would he give a stock answer? (7)
20. Andersen named the medicinal plant inside (5)
22 and 23 Ac. Suffering from no heaviness at the core? (5-7)
24. A state in which employment would be out of the question? (11)

Down

2. She's held by their enemies (5)
3. Different balls revealed by eastern performer (7)
4. Guiding principles for the production of machine-guns (6)
5. Just the food to provide a guy with energy (5)
6. Giving patient attention (7)
7. Strictly regulates one's operations, but strives to hold sway (5,2,4)
8. Capture the woman's estates for a European country (11)
14. Is able to cope, but the fellow looks older (7)
16. Don't! It's a ban, maybe (7)
17. Bends the back and vaults! (6)
19. If a man stays here, he mixes with a lot! (5)
21. Records brought up when radio is operating (5)

Quick Clues:

Across

1. Book-keeping (11)
9. Ennui (7)
10. Less wet (5)
11. Plant spike (5)
12. Oatmeal (7)
13. Innumerable (6)
15. Landed property (6)
18. Towing vehicle (7)
20. Forebode (5)
22. Meeting-place (5)
23. Subtle discrimination (7)
24. Fraternity (11)

Down

2. Freight (5)
3. Defining position in series (7)
4. Figure (6)
5. Examine accounts (5)
6. Wild fancy (7)
7. Hindering (11)
8. Liberal (4-7)
14. Coach (7)
16. Trusty (7)
17. Small amount (6)
19. Handle (5)
21. Plaster of Paris (5)

LAST WEEK'S SOLUTIONS:
CRYPTIC - Across: 1 Straight; 5 Drop; 9 Foxy; 10 Subordar; 11 Divan; 12 Extract; 13 Undercurrents; 18 Scarcely; 19 Pile; 20 Abridge; 21 Sweep; 22 Tome; 23 Aeleriak. Down: 2 Torsion; 3 Average; 4 Housebuilders; 6 Redrawn; 7 Pirates; 8 Mortar; 13 Upstart; 14 Diagram; 15 Recede; 16 Empower; 17 Tillers. QUICK - Across: 1 Spotless; 5 Mam; 9 Acts; 10 Palettes; 11 Comic; 12 Defence; 13 Rough and ready; 18 Solution; 19 Best; 20 Drained; 21 Wages; 22 Echo; 23 Property. Down: 2 Piccolo; 3 Testing; 4 Standing order; 6 Antennae; 7 Mastery; 8 Hotter; 13 Relatives; 14 Unleash; 15 Hailing; 16 Embrace; 17 Despot.

Sudoku

Fill in the grid below so that every column, every row and each of the 3x3 boxes contains all the digits from 1 to 9.

LAST WEEK'S SOLUTIONS >

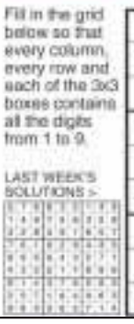

	1	4			3			2
7		3		9			1	
					1			
1	7				6	3		5
	6	2		5		1	8	
4		5					6	7
			5					
	5			7		6		9
8			6			4	5	

Circlegram

Replace the question mark with a letter so that the letters within each circle can be arranged to form words on a common theme. What are the three words, and the letter represented by the question mark?

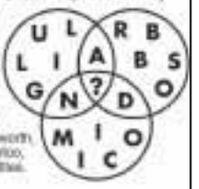

LAST WEEK'S SOLUTION: The letter represented by the question mark is R. Bosworth, Flanders, Waterloo, all names of battles.

ALL YOUR PUZZLE NEEDS IN ONE HANDY APP!

App Store
OUT NOW!
Seven great games in one!
CRYPTIC CROSSWORDS
QUICK CROSSWORDS
CODEWORD SUDOKU
WORD PUZZLER
WORD SEARCH
NUMBER CRUNCH
SEARCH: DAILY EXPRESS PUZZLES
On the iPhone, iPod Touch & iPad

The music of love

Eve Loiseau sings the songs of Edith Piaf this Valentine's Day

AS the 50th anniversary of Edith Piaf's death approaches, a powerful celebration of her life visits the Marine Theatre Lyme Regis, Dorchester Corn Exchange and Bridport Arts Centre this Valentine's.

Edith Piaf has become synonymous with French Cabaret of the 1940s & 50s and remains France's most popular singer. Her life was the stuff of legend, with a dramatic rise from Paris street urchin to star of international renown, but it was anything but 'La vie en rose'. Towards the end, ravaged by pain and injury, Piaf turned to drugs to find comfort and solace, never able to believe that she was indeed loved by countless thousands of fans the world over. 50 years later, Piaf – The Songs celebrates her life and music. Performed by Eve Loiseau, whose passion for Piaf developed at a young age around her family dining table in South Eastern France, this is a tribute to 'The Little Sparrow'. Eve's lustrous French tone captures the essence of Piaf's performance and since her debut at the Royal Festival Hall in February 2002 her recitals have enjoyed international success. Supported by Fiona Barrow on violin and Murray Grainger on accordion, expect 'virtuoso musicianship'.

Piaf – The Songs is on at The Marine Theatre Lyme Regis on Thursday, February 14th, Dorchester Corn Exchange on Friday, February 15th and Bridport Arts Centre on Saturday 16th.

This special Valentine's event is brought to you as a collaboration between the three arts centres, who also now offer anyone who joins as a member reciprocal benefits such as ticket discounts at the other two venues.

Tickets are available for the Marine Theatre Lyme Regis on 01297 442138 or Dorchester Arts Centre on 01305 266926 or Dorchester TIC on 01305 267992 (or online at: www.dorchesterarts.org.uk) or for Bridport Arts Centre on 01308 424204. For more information please visit www.Piaf-the-songs.co.uk

Valentine's Day at The Bull

Grilled oysters, spinach and hollandaise
Oxtail ragu ravioli with parmesan
Seared Lyme Bay scallops, sauteed wild mushrooms
Jerusalem artichoke tartlet, walnuts and goats curd

Roasted brill, red wine butter sauce, pink fir apple potatoes
Chargrilled lamb cutlet, braised shoulder of lamb & potato terrine, rosemary jus
Sirloin steak, roasted shallots, bacon and oyster mushrooms
Potato gnocchi, roasted roots and sage butter

Passion fruit crème brûlée with pistachio shortbread
Handmade doughnuts for two, cinnamon sugar and hot chocolate dipping sauce
Raspberry & chocolate cheesecake
Selection of local cheeses, crackers and fig jelly

Book Now 01308 422 878
£25 for two courses | £28 for three courses

34 East St. Bridport | info@thebullhotel.co.uk
www.thebullhotel.co.uk | 01308 422 878
THE BULL HOTEL

Break The Chain at 115 Club

TERRY Keyworth (Guitar and Vocals) and Pete Maxfield (Double Bass), a musical pairing like no other, their name; "Double Trouble" says it all. On Thursday, January 17th, Terry and Pete entertained an appreciative audience of diners, performing tracks such as "Halleluiah", with a Jazz twist and blues undertones to rapturous applause. This was their third gig at 115 Club, but most certainly, not their last.

Once again 115 Club will host the hot three piece folk, blues and rock trio by the name of 'Break the Chain', on the evening of Thursday, January 31st. Bert Stone, Acacia Ann and Karl Weber mix up different styles on various instruments using varied influences from the likes of Bob Dylan, Etta James and Ray Charles. Last time at 115 Club, Break the Chain performed fabulous tracks, creating an atmosphere that to quote one of the guests *"Great music! It was one of the best live shows in my life in a most intimate place I have ever been before"* Sunny Park (from Korea).

The performers were brought together by "A mutual love of music, lyrics and live performance". Only having been together since late 2011, they have already established themselves as a group like no other, performing at festivals and events in and around the West Country, to universal acclaim.

Acacia Anne began singing at the age of 16 in and around London. Now with many recorded original songs her voice and guitar make the harmony that is "Break then Chain".

Having toured with Genesis, The Cure, The Rolling Stones, and John Denver, Bert Stone is a fine singer/songwriter with a smooth vocal timbre. He brings acoustic and electric guitar and blues harp to the band.

Karl Weber, born in Detroit, and was playing The Missouri Waltz at the age of four! Today, an accomplished player of many instruments he has shared the stage with most famous musicians.

This promises to be a memorable evening – check out: www.breakthechain.org.uk

Pre-booking for hot buffet dinner (£10 per person) between 7pm and 8pm is essential and guests should telephone on the day (between 2pm and 6pm) to confirm numbers in their party. At which time they will be informed of the cover charge – anticipated at between £5 and £10 per guest. Unfortunately late-comers cannot be accommodated as dining must be completed before the music starts at about 9pm.

The 115 Club's own site at www.115club.com or www.facebook.com/115club

Break The Chain

Make a Splash NOW...
SPACES AVAILABLE!

bigfish swim school

Swimming Lessons

Teaching Pool (Age 4+)
Newts: For nervous, with little or no experience
Penguins: For Beginners

Flamingos, Swans, & Kingfishers:
For Improvers (assessment advised)

Main Pool (Age 7+)
Seals, Swordfish, Dolphins, Sharks & Junior Fitness:
For Improvers (assessment advised)

Older Beginners (Age 7+)
For nervous, with little or no experience

Contact Penny NOW
Tel: 01308 427464

bridport leisure centre

Bridport Leisure Centre, Brewery Fields, Bridport, Dorset, DT6 5LN
Tel: 01308 427464
Web: www.bridportleisure.com
facebook.com/bridportleisure
twitter.com/bridportleisure

Pub with live music

THE CROWN INN
WEST BAY ROAD, BRIDPORT

Saturday 2nd February
THE CADENCE
from 9.30pm - 2am

Sunday 3rd February
JAMMING AT THE CROWN
from 4-9pm

www.lemonrock.com/crowninn
Tel 01308 422037

Social club

BRADPOLE SOCIAL CLUB

Saturday 9th February

BINGO

Eyes down 8pm, great prizes to be won

Saturday 23rd February

FREDDIE MERCURY
PURE MAGIC
TRIBUTE

9:15pm start

Members and guests welcome

Dance classes

SHALL WE DANCE
Ballroom and Latin Dancing

Mondays
Charmouth Village Hall, Wesley Close
1pm - 2pm and 2.15pm - 3.15pm
£5 per class or £8 for both
Willowbed Hall, Putton Lane, Chickerell
7.15pm-8.15pm Dance Class
8.30pm-9.30pm Sequence Dance Class
£5 per class or £8 for both

Wednesdays
1950s Rock and Roll Class
The Café Royal, Tanners Road, Bridport
7.30pm - 8.30pm Class 8.30pm - 10.00pm Dance
£5 per class or £8 for both

Thursdays
St Mary's Church Hall, South Street, Bridport
7.15pm - 8.15pm Dance Class
8.30pm - 10.00pm Practice Night (no tuition) starts 24th Jan
£6 per class £4 practice night £9 for both

Call Glenn Bayliss 07505 798258
shallwedancethe@hotmail.co.uk

Fitness and wellbeing

bfit
BEAMINSTER COMMUNITY SPORT ASSOCIATION LTD

MONDAY
3.45 - 4.30pm 11-16 YR OLDS TRAMPOLINING COURSE
4.30 - 5.15pm 4-10 YEAR OLDS TRAMPOLINING COURSE
5.00 - 6.00pm SILKS AERIAL COURSE 11-16 YR OLDS
5.15 - 6.15pm PILATES
6.15 - 7.15pm SILKS AERIAL COURSE ADULTS (16+)
6.30 - 7.30pm CIRCUITS
7.30 - 8.30pm GROUP STUDIO CYCLING - Ladies Only

TUESDAY
6.30 - 7.30pm ZUMBA

WEDNESDAY
4.00 - 6.00pm GYMNASTICS
6.00 - 6.45pm GROUP STUDIO CYCLING
7.00 - 8.00pm BACK 2 NETBALL CLUB
8.00 - 9.30pm VOLLEYBALL

THURSDAY
6.30 - 7.30pm KETTLERCISE

FRIDAY
5.00 - 6.00pm SILKS AERIAL COURSE 11-16 YR OLDS
6.15 - 7.15pm SILKS AERIAL COURSE ADULTS (16+)

For further information on classes and courses please call Richard on 07792 791038 or 01308 861911

Riding lessons

RIDING LESSONS

Small groups or individuals at Elwell, Waytown, Bridport
Lessons from £12
Tel 01308 459566
Licenced & Insured

Antiques

Beaminster Antiques, Collectables and Vintage Fairs
Public Hall, Beaminster
Saturday 2nd February
9.30am - 4.00pm
Small furniture, Textiles, China, Glass, Silver, Jewellery, Books, Pictures etc.
Upcoming fair: Saturday 9th March
Home made refreshments
Enquires: Meadow Fairs 01297 24446

You can email your Diary Dates to **rob@pemedia.co.uk**
Deadline: Monday midday for Thursday publication

MOVE WITH THE TIMES!
Get your phone ringing by advertising with the View From 01297 446146

Dance classes

Learn to dance...
Salsa!
Salsa Cascara

New 6 Week Beginner Course starts on...
Tuesday 19 February 2013
at The Trinity Club, Dorchester DT1 1TT
Try the first week for £5.00
Just turn up on the night with or without a partner! If you miss the first night, please come the following week! Doors open 7.30pm, class at 7.45pm
For more information contact us on 07870 520340 or visit www.salsacascara.co.uk

CINEMA LISTINGS

Friday, February 1st - Thurs, February 7th
ALL LISTINGS ARE SUBJECT TO CHANGE

LYME REGIS REGENT
Broad Street, Lyme Regis
Tel: 0871 230 3200
www.scottcinemas.co.uk

Les Misérables 12A
Daily: 19.15
Plus Sat, Wed: 14.30,
Plus Sun: 14.00
Now Is Good 12A Thu: 10.30am

DORCHESTER PLAZA
32 Trinity St, Dorchester
Tel: 01305 262488
www.plazadorchester.com

Hyde Park on Hudson 12A
Daily: 15.50, 18.15, 20.40
plus Wed & Thu: 13.30
Les Miserables 12A
Daily: 19.40
plus Sat, Sun, Thu: 13.45
Life Of Pi PG
Sat & Sun: 12.45
Lincoln 12Q
Fri, Mon, Tue: 16.15, 19.30
Sat, Sun. Wed: 13.00, 16.15, 19.30
Thu: 13.00, 16.15
Monsters, Inc U
Sat & Sun: 13.20
Quartet 12A
Daily: 17.15, plus Wed: 14.50
Zero Dark Thirty 15
Daily: 15.50, 19.15
plus Wed: 12.30

WEYMOUTH CINEWORLD
New Bond St, Weymouth
Tel: 0871 200 2000
www.cineworld.co.uk

Lincoln 12A
Daily: 13.10, 16.20, 19.30
Les Miserables 12A
Daily: 12.45, 14.00, 16.15, 17.30, 19.45
Django Unchained 18
Daily: 13.00, 16.30, 20.00
Zero Dark Thirty 15
Fri-Sun, Wed: 20.50
The Last Stand 15
Daily: 21.00
Movie 43 15
Daily: 13.15, 15.45, 18.30, 21.15
Cirque du Soleil PG
Sun: 14.00, 18.30, Tue: 20.00
The Impossible 12A
Fri, Sat, Wed: 15.20, 18.10, 21.10
Sun: 21.10,
Mon, Tue, Thu: 15.20, 21.10
Bullet To The Head 15
Daily: 13.40, 16.00, 18.20, 20.40
Flight 15
Daily: 14.20, 17.20, 20.30
plus Sat & Sun: 11.00am
Hotel Transylvania U
Sat: 10.00am
Ice Age 4: Continental Drift U
Sat: 10.15am
Life of Pi PG
Fri, Mon-Thu: 18.10
Sat: 13.00, 18.10
Sun: 12.30, 15.10, 18.10
Madagascar 3: Europe's Most Wanted PG Sat: 10.30am
Monsters, Inc 3D U
Fri, Mon-Thu: 16.00,
Sat: 11.00, 13.10, 16.00
Sun: 11.00, 16.15
Parental Guidance U
Sat & Sun: 10.45am
Quartet 12A
Fri, Mon-Thu: 13.30
Rise Of The Guardians PG
Sat & Sun: 11.40am
Tinkerbell and the Secret of the Wings U
Sat & Sun: 11.00am

View 2 Cinema

This week's big screen releases

HYDE PARK ON HUDSON 12A
THE story of the love affair between Franklin D. Roosevelt and his distant cousin Margaret "Daisy" Suckley, centered around the weekend in 1939 when the King and Queen of the United Kingdom visited upstate New York.
Stars Bill Murray as Roosevelt, Laura Linney as Daisy, plus Samuel West, Olivia Colman and Olivia Williams

CIRQUE DU SOLEIL: WORLDS AWAY PG
A YOUNG woman in a small Mid-Western town goes to a traveling carnival one evening, where she is urged by a silent clown to visit the carnival's circus and see The Aerialist, the show's star attraction. She is entranced by The Aerialist, but during his act he misses a catch and falls to the ground. She rushes to help him, but then the ground beneath them gives way and they fall through into the dreamlike world of Cirque du Soleil. Separated, they travel through the different tent worlds trying to find each other, interacting with the strange and wonderful performers and performances of Cirque du Soleil.
Stars Erica Linz, Igor Zaripov and Lutz Halbhubner.

BULLET TO THE HEAD 15
AFTER watching their respective partners die, a New Orleans hitman and a Washington D.C. detective form an alliance in order to bring down their common enemy.
Stars Sylvester Stallone, Christian Slater and Jason Momoa.

FLIGHT 15
AN airline pilot saves a flight from crashing, but an investigation into the malfunctions reveals something troubling.
Stars Denzel Washington, Nadine Velazquez and Don Cheadle.

view from™ PropertyView

www.viewfromonline.co.uk FREE EVERY WEEK WITH VIEW FROM Thursday, January 31st 2013

Marine Heights in Charmouth offers in excess of £465,000

A REALLY light-filled spacious detached split level home in a superb position on Higher Sea Lane in Charmouth. The sea and coastal elevated views make this immaculate three bed house a desirable proposition. Set back from the quiet no through road through a gated frontage Marine Heights has been the subject of many modern, stylish and tasteful improvements over the years. The lasting impression is of the beautiful views from large picture windows mostly double aspect with the front of the house facing south-east to the cliff and sea.

Benefitting from a large modern fitted white kitchen and utility area with a long window overlooking the rear lawns and trees. The Dining Hall runs from front to back with superb coastal views to the front and gardens with access to the back. All the bedrooms are conveniently positioned separately to one side and have the benefit of fitted wardrobes, with the master bedroom having coastal views. With both a separate shower and bathroom this completes the living space.

Storage is not a problem for all those of you who are hoarders, there is a double garage plus a further large ground floor/basement room with a small workshop.

Marine Heights has a large frontage drive with ample parking flanked by lawns and shrubs to the front with access both sides to the enclosed good sized lawned rear garden with mature shrubs and trees.

For sale freehold at Offers in Excess of £465,000 via sole agents FORTNAM SMITH & BANWELL in CHARMOUTH 01297 560945

WANTED

CHARMOUTH WANTED
immediately
3-bed property in Charmouth for long-term let. Private rent, non-smoking family with no pets.
Contact 01297 32195 / 07707 180058 / 07837 834596

Professional Cheshire couple seek nice comfortable long-term 2-3 bed rented house/ cottage in Lyme Regis or surrounding areas.
Contact Mrs Mitchell 01619 175962 07897 155590

PROPERTY TO LET

BRIDPORT
2/3 bedroom house
Country views
Open plan kitchen / living area
Small outside area
Character beams
£675 pcm
Available 1st February
01297 445949

BRIDPORT
Town Centre
1 Bed purpose built modern flat
£120 per week
deposit required
01392 824338
or
07789 420246

UKALA BARONS

Town & Country Lettings
Quality properties required

Competitive New Year rates for our Full Management & Tenant Find Service (we won't be beaten on fees!)

- Members of UKALA – The national network of UK Letting Agents
- All our tenants are fully referenced & credit checked
- All deposits are held under the MYDeposits scheme
- All our properties are regularly inspected by our experienced staff
- 24 hour answer phone/ emergency service
- We have a strong client base in South Somerset, West Dorset and East Devon & guarantee a very personal & professional service

For your FREE valuation & consultation please contact Mark Barons 01460 77127/07515 283678

"Serving South Somerset, West Dorset and East Devon"

Tel: 01460 77127
Email: enquiries@baronslettings.com
Web: www.baronslettings.com

New Year same old story!

JEREMY SMITH, branch manager of Symonds & Sampson in Beaminster is seen here passing over the keys to a delighted Mr. and Mrs. Wallis who recently purchased a property through them.

Mr. and Mrs. Wallis enthused 'we are absolutely thrilled with our new home and also the service received by Symonds & Sampson, we will certainly recommend them to all of our friends'.

If you would like to move as quickly as Mr. and Mrs. Wallis why not contact us on 01308 863100 to book your free market appraisal.

UK Lettings & Estate Agency
NO LETTING FEES FOR LANDLORDS!

PROPERTIES WANTED
FOR SALE OR TO LET

JUST LISTED...

Dorchester Road, Weymouth £695p/m
3 Bed, 1 Bath, Lounge, Kitchen. Housing Benefit Accepted UK lettings & Estate Agency is pleased to present to let this lovely 3 bedroom flat. Being close to local amenities, public transport, schools etc. It is ideally suited for family's. There is new Gas Central Heating, new carpets throughout and has been complete refurbished and redecorated. The gas and electric has full certification and is fully compliant with current fire regulations. There is also a carbon monoxide alarm fitted.

Old Harbourside, Weymouth £1030p/m
A wonderful character shop to let in the fantastic premium location on the beautiful old harbour in Weymouth. The Shop measures 46 foot long x 11 foot wide and has ample storage space in an additional outbuiiding - where else in Weymouth can you find all this at this rent! It is available from January 2013 with 6 years still remaining on the currect lease and has an option to renew. The shop lends itself to many different types of business but it is not suitable for a food premises as thereis accommodation above (not included)

Osmington Holiday Park, Weymouth £99,500
A lovely 3 double bedroom holiday lodge with dining area, lounge, good sized kitchen, family bathroom and shower over bath with toilet and also a separate toilet. There is also vehicle parking alongside the home. Situated on the 5 star Osmington Mills Holiday Park in Weymouth, Dorset. Owned by the same owner from new, this property has never been rented out but could earn you up to £9.50.00 per week in peak season.

Contact Us Now!
info@uk-lettings.org Tel: 0845 463 1380 www.uk-lettings.org

Zoopla.co.uk FindaProperty.com

novahomes.co.uk

'Your Local Estate Agent'

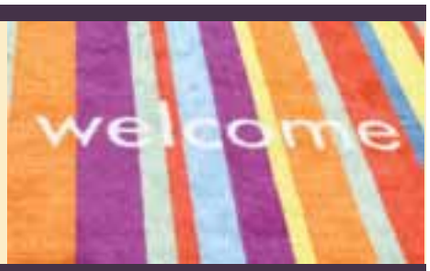

• FREE valuations - No obligation! • Sale agency fee only 0.95% +VAT • Accompanied viewings • Fully managed lettings for only 8% +VAT • Quality sales particulars with floor plans

Dorchester, Weymouth and West Dorset - **01460 64111**
e-mail: **dorset@novahomes.co.uk**

NEWLY OPENED!

DORCHESTER AND WEYMOUTH

Mark has worked in the residential and commercial property industry for 27 years all over the west country. Charlotte is the senior negotiator and has extensive local knowledge as well as being the helpful friendly face of the branch. To buy, sell, let or rent a property in Weyouth and Dorchester, or the surrounding areas call 01460 64111 or e-mail dorset@novahomes.co.uk All of the lettings admin is processed by Mandy who is based at head office in Chard. She processes all the rents, deals with statements and liaises with landlords sorting out any queries they might have, as well as organising any repairs.

GARY ANDREWS - INDEPENDANT FINANCIAL ADVICE

Whether you are looking to buy, sell, remortgage, buy to let, let your home to buy another, or buy with equity release call now for a FREE consultation. Impartial and straight forward advice. A service built on trust! Call 01460 66999

TAKE THE FIRST STEP TO A SUCCESSFUL MOVE - HAVE A FREE AND NO OBLIGATION VALUATION OF YOUR HOME FROM NOVAHOMES!

SELL OR LET with Novahomes -

and save money with our LOW LOW FEES!

Rightmove.co.uk, Full Colour card details, accompanied viewings all for only **0.95%** +VAT!

Lettings? Tenant find or a fully managed service for only 8% +VAT!

All the service for a LOW LOW FEE! Call us on 01460 64111

email dorset@novahomes.co.uk or text 07791 808 898 for your FREE valuation

If you are already on the market you should check the terms of your existing agreement to avoid paying more than one agency fee.

OPENING OFFER - first 20 listings by 1st March will pay our SPECIAL LAUNCH FEE of only £699 + VAT!

novahomes.co.uk

'Your Local Estate Agent'

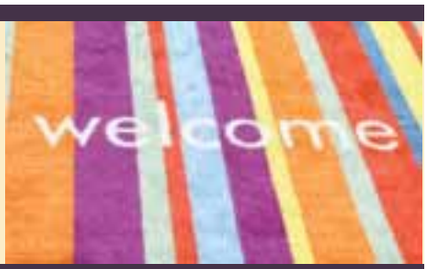

• FREE valuations - No obligation! • Sale agency fee only 0.95% +VAT • Accompanied viewings
• Fully managed lettings for only 8% +VAT • Quality sales particulars with floor plans

Dorchester, Weymouth and West Dorset - **01460 64111**
e-mail: **dorset@novahomes.co.uk**

FREE INVITATION TO OUR LAUNCH OFFER!

For the first 20 properties ready for our official launch on 1 March unbeatable fee of **£699 + VAT!**

For the first 20 properties to let in March

NO SET UP FEES!

Don't miss out - call us to book now on 01460 64111
e-mail dorset@novahomes.co.uk or text 07791 808 898 NOW!

Sole agency only and you must have a for sale or to let board. If you are already on the market check your existing agreement to avoid paying two fees.

Thinking about becoming a landlord?

Come to our **FREE SEMINAR** to avoid the most common pitfalls new landlords face. Find out how to use your existing home to start a rental portfolio. How to maximise the returns you get in a tax efficient way. What makes a good letting property - and what makes an excellent one!

Selecting your tenant *- know the right questions to ask*

Paperwork *- very boring but it has to be right!*

Protecting the deposit to comply with the law. What should an inventory contain. What restrictions should you place on your tenant

Only 50 free places for Thursday 21 February 2013 at the Richmoor Hotel, 146 The Esplanade, Weymouth, DT4 7NP tea coffee and registration at 6pm, seminar 6-30 until 8pm with complementary buffet afterwards. We would like to display suitable inventment properties at the event so if you are thinking fo selling why not call us and take advantage of our opening launch fee as well!

To book a place at the event or to have us display your property call 01460 64111 or e-mail dorset@novahomes.co.uk now!

Want to try us out and take advantage of our special introductory opening offer?
For the first 20 sellers in March an UNBEATABLE FEE of £699 + VAT
and for the first 20 landlords in March
NO SET UP FEES call us now on 01460 64111,
e-mail dorset@novahomes.co.uk, or text 07791 808 898 now!

What is Novahomes and how does it work?

Novahomes was started in 2006 and has estate agents across the west country. Originally the agents worked from offices at home but many of them outgrew this model and moved to having offices. Although our competitors call us web agents we are not. Typically a web agent takes a fee leaving you to do all the work. We are a traditional estate agent but we use the technology of the web, the mobile and the tablet to promote your home.

How can you charge such low fees?

Estate agency has changed. Buyers now use the internet to search - and the vast majority use either rightmove or zoopla to source property. The days of needing newspaper adverts and large high street shops are gone. These were big ticket items on the overheads and by removing them the client can pay a much lower fee. Just remember if you see an agent with lots of newspaper advertising and a large high street shop you will be paying for the costs of all that! And for what? Buyers use the internet and not the newspaper. Buyers use property portals on their PC, laptop, tablet or mobile and not shop windows.

How does the service compare then?

Novahomes is just like any other estate agent. We visit your home and measure, write up the details, take photographs, and draw the floor plan. We then discuss values and agree a marketing price. Your property is marketed on a number of websites including the two largest property portals which are rightmove.co.uk and zoopla.co.uk because millions of people use these sites each week. In addition we favour the old fashioned method of contacting buyers - hot buyers registered are rung, and then your property will be e-mailed or posted to those who want more information. We organise the viewings and we endeavour to accompany all of them so a key is always helpful. We are more then happy to do these either in the evening or on weekends. Once we have an interested party we negotiate the sale, instruct the solicitors, and assist with any chain or legal matters. For lettings we run the same service and can either find a tenant for you, move them in and process the paperwork with you managing the property yourself or we can manage the tenant for you on an ongoing basis

Where is the catch - there must be one surely!

No catch. We run a short sole agency period because we want our clients to stay with us because they are happy with the service we provide them. We have a proven track record on sales and letting property and literally hundreds of clients have saved themselves typically half what they would normally pay a high street estate agent. The world has changed and we have simply adapted to the new world of mobile information to make the marketing of your home the best you can get and as cost effectively as possible. We pride ourselves on giving a personal service and being there to help at all stages of the transaction.

Symonds & Sampson

ESTABLISHED 1858

Dorset • Somerset
Devon • Wiltshire
Hampshire • London

RICS ARLA

Broadwindsor **£1,600 pcm**

A beautifully presented Grade II Listed Georgian house with large mature gardens, in a village setting. Spacious and flexible accommodation arranged over 3 floors including four reception rooms, bespoke kitchen/breakfast room, four bedrooms (master with en-suite) and two further bathrooms. Available immediately.

BRI120219 **01308 459565**

Seaton **£450 pcm**

A one bedroom semi detached bungalow, situated in a convenient location near Seaton. A spacious open plan lounge/kitchen, separate bathroom and double bedroom. Front and rear Garden, Ample parking. Available Immediately.
EPC rating E

AXL100035 **01297 32879**

Seaton **£850 pcm**

This immaculately presented detached house offers spacious accommodation with 3 double bedrooms. Benefiting from Conservatory, paved garden with greenhouse, garage and off road parking. Pets and children considered. Available mid February. EPC Rating D

AXM110079 **01297 32879**

Axminster **£795 pcm**

A detached three bedroom bungalow in a quiet residential area on the outskirts of Axminster. Benefiting from fully enclosed rear garden, off road parking and integral garage/workshop. Available immediately EPC rating D

AXM120432 **01297 32879**

Aminster **£1,295 pcm**

A substantial detached five bedroom traditional Devon Longhouse, benefiting from three reception rooms and master bedroom with en-suite. Gardens front and rear ample parking. Pets and children considered. Available early February.
EPC rating E.

AXL080027 **01297 32879**

Beaminster **£495 pcm**

An attached one bedroom house with well proportioned living accommodation, off road parking, and enclosed south facing rear garden. Available immediately. First months rent half price. EPC rating D.

BRL080038 **01308 459565**

Bridport **£565 pcm**

A modern and well presented two double bedroom ground floor apartment, with allocated parking, situated in the town centre. EPC Rating C. Available immediately.

BRI120096 **01308 459565**

Bothenhampton **£695 pcm**

A detached two bedroom bungalow in a quiet position on the edge of Bridport. With mature garden, garage and parking. Available early February.
EPC rating D.

BRL070054 **01308 459565**

Burton Bradstock **£725 pcm**

A charming two bedroom character cottage located in the heart of desirable coastal village. Well presented and spacious accommodation, enclosed low maintenance garden and gas central heating. Available mid February.
EPC rating D

BRL10023 **01308 459565**

Dorchester **£640 pcm**

A spacious two bedroom cottage annexed to the main house, situated at the end of a long track in a rural location. Rent includes water + drainage. Electric heating. Open fire. Available immediately. EPC rating G.

DOL080054 **01305 261008**

Frome St. Quintin **£950 pcm**

A modernised Grade II Listed three bedroom end of terrace cottage, situated to the edge of this pretty rural village. Garden with outside storage and useable office space. Night Storage Heaters. Available immediately.

DOR120460 **01305 261008**

Chilfrome **£1,250 pcm**

A beautiful four bedroom country cottage full of charm and character and situated in a picturesque, rural hamlet. Large lawned garden, parking. Private drainage. Oil fired central heating. Available February. EPC rating TBA

DOR120180 **01305 261008**

Swanage **£1,950 pcm**

Located between Corfe Castle and Swanage is this four bedroom family home overlooking a large south facing garden with views. Paddock with stables, tack room and hay store. Double garage. Available immediatley. EPC Band C.

DOR120483 **01305 261008**

symondsandsampson.co.uk

Elder&Froy

www.elderfroy.co.uk

Offices in Ilminster, Crewkerne, Beaminster & Dorchester

NEW

NEW

POUNBURY £180 000

SPACIOUS SECOND FLOOR APARTMENT
Entrance Hall – Kitchen – Sitting/Dining Room
Two Double Bedrooms – En-Suite
Bathroom – Allocated Parking

Dorchester Office 01305 269200

SOUTH PERROTT £295 000

SPACIOUS EXTENDED MODERN HOUSE
Sitting Room – Dining Room – Study – Conservatory – Kitchen – Utility Room – Cloakroom
Master Bedroom with En-Suite Shower Room – Three Further Bedrooms – Family Bathroom
Oil-Fired Central Heating – Double-Glazed Windows – Driveway – Integral Single Garage
Front Garden – Enclosed Rear Garden – Energy Rating D

Beaminster Office 01308 862606

MOSTERTON £179 950

WELL PRESENTED SEMI-DETACHED HOUSE
Storm Porch – Entrance Hall – Sitting Room – Dining Room – Kitchen – Three Bedrooms
Bathroom – UPVC Double-Glazed Windows Throughout – Enclosed Rear Garden
Front Garden – Driveway – Single Garage – Energy Rating C

Beaminster Office 01308 862606

POUNDBURY £249 500

COTTAGE CLOSE TO PUMMERY SQUARE
Kitchen – Sitting/Dining Room – Conservatory
Cloakroom – Two Bedrooms – Bathroom
Garden – Gated Parking – No Chain

Dorchester Office 01305 269200

BEAMINSTER £59 950

GROUND FLOOR RETIREMENT FLAT
Private Hall – Sitting Room – Kitchen – Bedroom
Shower Room – Communal Gardens and
Parking – No Onward Chain – Energy Rating D

Beaminster Office 01308 862606

SHIPTON GORGE £280 000

REFURBISHED BARN CONVERSION
Sitting/Dining Room – Kitchen – Cloakroom
Three Bedrooms – En-Suite – Parking
South Facing Garden – Energy Rating F

Beaminster Office 01308 862606

BROADWINDSOR £350 000

RECENTLY DECORATED COTTAGE
Sitting Room – Conservatory
Kitchen/Breakfast – Four Bedrooms – Parking
Enclosed Garden – Energy Rating F

Beaminster Office 01308 862606

DRIMPTON £299 950

SPACIOUS & FLEXIBLE ACCOMMODATION
Two/Three Receptions – Utility Room
Three/Four Bedrooms - En-Suite
Garage – Gardens – Energy Rating D

Beaminster Office 01308 862606

POUNDBURY £184 950

SPACIOUS GROUND FLOOR FLAT
Entrance Hall – Sitting Room with Dining Area
Kitchen/Breakfast – Two Double Bedrooms
En-Suite – Parking – No Onward Chain

Dorchester Office 01305 269200

TO LET

CORSCOMBE £675 PCM

WELL PRESENTED COTTAGE
Sitting Room - Open-Plan Kitchen/Dining
GF Bathroom - Two Bedrooms
Large Rear Garden - Energy Rating F

Beaminster Office 01308 862606

TO LET

BEAMINSTER £450 PCM

REFURBISHED APARTMENT
Open-Plan Sitting/Dining and Kitchen – Double
Bedroom – Shower Room – Outside Drying
Area – UF – Energy Rating C

Beaminster Office 01308 862606

TO LET

BEAMINSTER £550 PCM

END OF TERRACE COTTAGE
Sitting Room with Dining Area – Kitchen
Cloakroom – Two Bedrooms – Bathroom
Decked Rear Terrace – Energy Rating D

Beaminster Office 01308 862606

TO LET

POUNDBURY £750 PCM

DETACHED COACH HOUSE
Private Entrance – Kitchen – Sitting/Dining
Room – Master Bedroom with En-Suite
Double Bedroom – Single Garage

Dorchester Office 01305 269200

TO LET

PIDDLEHINTON £775 PCM

DETACHED BUNGALOW
Entrance Hall – Kitchen – Sitting Room
Four Bedrooms – Bathroom – Garden
Single Garage – Country Views

Dorchester Office 01305 269200

RICS PrimeLocation.com FindaPropertycom rightmove

"Follow us on Facebook & Twitter"

Regulated by RICS

View Services

TO PLACE YOUR LOCAL SERVICES ADVERTISING call 01297 446145 email natalie@pemedia.co.uk

CLEANING / HOME HELP

The Chimney Keepers
• Power sweeping • Installation of stoves
• Cowls fitted • Certified Chimney Sweep
• HETAS approved • Safety certificates issued
Tel: 01305 330006
Mobile: 07919 915474
www.thechimneykeepers.co.uk

DO YOU NEED A CLEANER?
EXPERIENCED
HONEST
RELIABLE
CRB CHECKED
Call Paul & Shirley
07584 285122

CHIMNEY SWEEP SERVICES LTD
GLYN YORKE
Brush and Vacuum Sweep
Fully Insured
Specialist in Multifuel Stoves
Chimney Linings Service
HETAS
Bird Guards, Chimney Cowls and Stoves fitted
Certificates for thatched properties
01297 678549
Traditional Lucky Sweep
Established 1992
A CLEAN CHIMNEY IS A SAFE CHIMNEY

Sooty The Sweep
All of Dorset for 30 Years
Professional NACS & HETAS
Brush & Vacuum Sweep
Stove Servicing
Bird Guards & Cowls
Free Insurance Certificates
01929 554700
www.sootythesweep.com
City & Guilds

PETS ...local services

RSPCA WEST DORSET TAYLOR'S
CHARITY No - 248616
RSPCA TAYLORS REHOMING CENTRE
KINGSTON MAURWARD, DORCHESTER
WE HAVE MANY RESCUE ANIMALS LOOKING FOR A SECOND CHANCE IN LIFE FROM CATS, RABBITS & RATS TO DUCKS & EX BATTERY HENS
OPEN MON – THURS 1.30 – 4.00
FRI – SUN 11.30 – 4.00
CLOSED TUESDAY
RING 01305 259672 or visit www.westdorsetrspca.org

Think outside of the box
Advertise with the View From
01297 446145
from View newspapers

COMMUNICATIONS AND BUSINESS ...local services

FRIENDLY, LOCAL COMPUTER SERVICE.
Bridport, Beaminster and surrounding areas
• Hardware installation
• Software installation
• Sales & Repairs & upgrades
• E-mail help • Broadband help
• Networks (Home & small business)
•Virus removal and data transfer
LA COMPUTER SERVICES
(W) 01308 862528 (M) 07817648478

Double D COMPUTERS
Sales, Service & Repairs
"So Much More Than a PC Store"
LAPTOPS, PRINTERS, INK CARTRIDGES
CABLES, CONSUMABLES & VIRUS REMOVAL
NOW OPEN IN TRINITY STREET DORCHESTER
T. 01305 757039 / 01308 424240
13 South Street BRIDPORT
www.doubledcomputers.co.uk

New Mac or PC?
Trouble transferring your email, settings, files and data!
Friendly help is at hand
Black & White IT
We look forward to seeing you soon
Call Mark 01308 479955
www.bandwit.co.uk help@bandwit.co.uk

GARDEN AND LANDSCAPES ...local services

Garden and building

Greenmeadow
Garden and Building Service
For all your garden & building needs
Block Paving • Decking, Fencing & Garden Walls
Patios and Turf Laid • Trees, Hedges & Lawns Cut
No job too small • Free quote
Terry Jenkins on Telephone 01305 837451
or 07812 683715 (anytime)

Landscaping and groundworks

Martin Taylor LANDSCAPE LTD
- Grass and Hedge Cutting
- Turfing - Patios
- Seeding - Ponds
- Walls - Fencing
- Drives and Paths
Landscaping and Groundworks
Bigger Compact Tractor
www.martintaylorlandscapeltd.co.uk
taylor_landscape@sky.com
FOR FREE ESTIMATE 07831 714635 01297 560486

D. J. BAGGS
GROUNDWORK'S AND DIGGER HIRE
180° - 360° Excavators • Groundworks up to DPC
Site clearance • Drainage • Roads & Drives
Landscaping • Ponds
Purpose built stables & sheds
For free estimates
call 01308 488692
or mobile 07786 233807

Lawn Care

SHERBORNE TURF
• Quality Lawn Turf
• Topsoil • Fertiliser
• Mushroom Compost
• Wildflower Seeds
Helping you get the most out of your garden
01935 850388
www.sherbornetuf.co.uk

GARDEN AND LANDSCAPES ...local services

Sheds and fencing

Gregorys
FENCING, LANDSCAPING & GROUNDS MAINTENANCE
• Fencing
• Driveways
• Decking
• Patios
• Walling
• Hedge & Grass Maintenance
• Tree Surgery
• Logs & Mulch
T: 01305 751777
www.gregorylandscapes.co.uk

TMII FENCING
Your Local Fencing & Hard Landscaping Specialist
Quality Workmanship from planning through to completion.
• Fencing
• Gates
• Decking
• Turfing
• Sheds & Bespoke Timber Buildings
• Paths & Patios and much more
For a professional and reliable service please call 01308 423935 or 07866 395858 for your free quote or email tmhfencing@btinternet.com

Garden Building Service

J C PHILLIPS & SON LTD
Established 1901
162A South Street, Bridport, Dorset DT6 3NP
• Building Aggregates, blocks and stone
• Aquarium gravels and rocks • Water filtration gravels
• Horticulture aggregates and cobbles
• Pebble dashing and decorative aggregates
• Caledonian cobbles and boulders
• Decorative paving and garden features including Bradstone and Bretts stone products
• Top soil • Purbeck Stone
David and Rachael Weston
Tel: (01308) 422179 Fax: (01308) 421956
Any quantities available, large or small
Crane lorry available for delivery of materials in 1 tonne bags
OPEN TO RETAIL AND TRADE
www.jcphillipsandsonltd.co.uk

Turn pennies into pounds...
...with great value advertising.
01297 446145
View

Sheds and fencing

BEAMINSTER SHEDS
Buy direct from the manufacturer standard and bespoke quality buildings at affordable prices
10% DISCOUNT on Garden Sheds ordered and delivered before the 15th February 2013
Sale of ex-display sheds - only a few remaining
BEAMINSTER SHEDS, 32 North Street, Beaminster DT8 3DY 01308 861144 www.beaminstersheds.co.uk
Visit our display area open Mon - Fri 8 - 5 Sat 8 - 12

WEYMOUTH FENCING AND SHEDS
TIMBER GARDEN BUILDINGS
QUALITY BUILT TO LAST
Your local professional fencing company - for all your fencing needs
All types of sheds and summerhouses
on display at Chalbury Corner roundabout, Weymouth
THE BARN GIFT SHOP NOW OPEN
PHONE FOR YOUR FREE ESTIMATE 01305 835700
ALSO FENCING MATERIALS SOLD
All types of panels-wooden and concrete-posts
www.weymouthfencing.co.uk

Plant hire and sales

FOWLER HIRE & SALES LTD
POWER TOOLS
EQUIPMENT
SMALL PLANT
HIRE • SALES • REPAIRS
One of the biggest & most comprehensive collections of Power Tools & Accessories in the South West
BRIDPORT 01308 424269
Come and see our extensive showroom and talk to our experienced staff
Visit our website to find out more, or shop online at
www.fowlertools.co.uk
St Andrews Industrial Estate, Bridport, Dorset

Landscaping and fencing

Onyx Landscaping and Fencing
Landscape Gardening, Fencing
Patios and Drives
Tree and Hedge Work
Garden/Scrub clearance
07787 953106
01258 880604
onyxlandscaping@btinternet.com

ELECTRICAL AND PLUMBING

TOPSPARKS
intelligent electrical solutions
Domestic, Commercial & Industrial Electricians
Electrical Contractors
Electric vehicle charging points
Solar PV & Renewable Energy
01308 420831
www.topsparks.com - info@topsparks.biz
3 Balaclava Place, South Street, Bridport DT6 3PE

MIKES PLUMBING & HEATING
40 years experience • 2 years guarantee
Fast reliable service
No job considered to be too small
TELEPHONE:
HOME 01308 861023
MOBILE 07791 377159

NICK SPOKES
Plumbing and Heating
Boiler repair & installation
Servicing & landlord safety certificates
Bathrooms & showers
Natural Gas and LPG
Free estimates
Reliable service & fair prices
All work guaranteed - No job too small
Dorchester: 01305 549018
Mobile: 07765 192392
Email: nickspokes@hotmail.com

JOEL TURNER
PLUMBING AND HEATING ENGINEER
Natural gas and oil registered
Boilers installed, serviced and maintained
All other plumbing work undertaken
Fully insured, Fully qualified
Free estimates, Fair prices,
Reliable service
Tel: 01297 678768
07912 384297
joeltheplumber@live.co.uk

UPHOLSTERY

The Bridport Upholstery Co.
Unit 3 St. Michaels Trading Estate,
Bridport, Dorset DT6 3RR
• Antique and Modern Furniture Re-upholstered
• Feather, Fibre & Foam Cushions to order
• Loose cover service • Large selection of leather / fabric
• Free estimates • Fully insured
Telephone / Fax
01308 422242
www.bridportupholstery.co.uk

All Springs & Webbing Replaced
Seat Cushions Refoamed
FURNITURE REPAIRED IN
YOUR HOME. PROMPT SERVICE.
TELEPHONE 01305 821725
FURNITURE REPAIRS

PERSONAL ...local services

Health and weight plan

Make this YOUR year
21 years of real results in the UK
Achieve your New Year's resolution sooner than you think with Cambridge Weight Plan. Like Amber, you can discover the real you with the help of your own Cambridge Consultant. Their one-to-one support will guide you through every step of your weight-loss journey.
With six flexible programmes, which can include everyday food, there's a step that suits you and your lifestyle.
Unlike other weight-loss options, you're never on your own with Cambridge Weight Plan.
Cambridge Weight Plan
Your Independent Cambridge Consultant:
JANET TOLPUTT 01308 898041 / 0750 378 1970
Confidential one to one consultations. RING TODAY TO FIND OUT HOW YOU CAN LOSE WEIGHT QUICKLY AND SAFELY.
Amber, 2009, size 16/18
Amber, 2010, size 10
You should always speak to your doctor before starting any weight-loss programme.

DROP A DRESS SIZE IN 2 WEEKS
Mobile non surgical lipo.
Ultrasound melts away fat
Mobile qualified therapist's
£20 trial session offer
(loss guaranteed)
www.shapeshifters.me.uk
info@shapeshifters.me.uk
01305-858463
SLIMMING MACHINE

Hypnotherapy

STOP SMOKING
In one session and stay stopped
with Dr. Debbie Flett Psy SQHP
Hypno- CBT APPROCH.
Addiction Specialist Consultant
69 Monmouth Road, Dorchester, Dorset DT1 2DE
www.whoami.me.uk
info@whoami.me.uk
01305 250442
MEMBER GHR. F.D.a.p. GHSC
PROFESSIONAL TRAINING AVAILABLE

Susan Gale
MINT, SQHP, GHR Regd Est'd 1989
Confidential Hypnotherapy
Weight, Stress, Smoking, Anxiety...
Friendly practical down-to-earth help
Effective solutions tailored to your needs
01305 267069
beltain.co.uk
Susan Gale Hypnotherapist

Physiotherapy

Kevin Turner BSc(Hons) MCSP
Chartered Physiotherapist. State Registered
PHYSIOTHERAPY
"Treating You Better!"
Back pain, Arthritis, Neck pain,
Joint pain, Acupuncture,
Daytime, Evening, Weekend, Home Visits
94 West Street, Bridport
01308 456970. 07500 774837

STORAGE, REMOVALS, HAULAGE AND CLEARANCE ...local services

Think outside of the box
Advertise with the View From
01297 446145
from View newspapers

AWAY2DAY CLEARANCE
Licensed Waste Carrier
Fully Insured
House Clearance Specialists
Complete House • Garages • Sheds
Gardens • Factory Units
Offices & Shops Cleared
Fast and Friendly Reliable Service
7 Days a Week
Evening Collection Available
Full Loads or Single Items Removed
10 Years Recycling Experience
Mobile 07580 315782
Office 01305 767666
www.away2dayclearance.co.uk

All Rubbish & Chard House Clearance
WE CLEAR:
Businesses, Homes, Garages, Outbuildings, Asbestos, Shop Fitters Contracts, Gardens, Green Waste, Furniture, Carpets, Builders Waste, Rubble, Electrical & Electronic Equipment (WEEE), Mixed Waste, Soil, Flood & Fire Damage, etc.
WE UNDERTAKE: Demolition, Tree Felling & Surgery and are fully qualified and insured arborists
7 Day Service
07813 836876 or 01308 742742
www.allrubbish.co.uk or www.chardhouseclearance.co.uk
Fully Insured, Licensed Waste Carriers & Brokers CB/JM3355JN SIC 38.1 SIC 38.3
Committed to Recycling
City & Guilds NPTC Lantra

ALL SECURE STORAGE
Tel: 01305 824000
www.allsecurestorage.co.uk
• Storage (Domestic & Business)
• Boat, Caravan & Motorhome Parking
• Workshops & Offices
• Affordable & Secure
Compass Point Estates LLP
SOUTHWELL PARK, PORTLAND

BUILDING AND HOME IMPROVEMENTS ...local services

PJS BUILDERS

Local run family business

FULLY INSURED

ALL GENERAL BUILDING DOMESTIC AND COMMERCIAL

No job too big or too small

★ EXTENSIONS ★ CONSERVATORIES ★ RENOVATIONS
★ ALTERATIONS ★ LOFT CONVERSIONS ★ DRIVES
★ PATIOS ★ DECKING ★ FENCING ★ ROOFING
★ DECORATING ★ KITCHENS ★ BATHROOMS
★ BRICKWORK ★ PLUMBING

Ring us for a no obligation free quotation on:

Office: 01308 427428 - Mobile: 07956 205733 / 07904 245877

Email: pjs.builders@sky.com

Sugar Construction

For free advice and quotation

CONTACT US ON
01297 442366
07980 816279
Lyme based or email us at sugarconstruction@sky.com

- LOFT CONVERSIONS
- EXTENSIONS
- RENOVATIONS
- NEW BUILD
- INSURANCE WORK
- GRP FLAT ROOFING
- ROOFING
- FULL PROJECT MANAGEMENT
- MAINTENANCE

PROPERTY MAINTENANCE

A STAR

Building & Plumbing Services

BUILDING
• EXTENSIONS • RENOVATIONS • ROOFING
• PLASTERING • RENDERING
• DRIVES, PATIOS AND DECKING
• STONE AND GARDEN WALLS
CALL TERRY 07812 683715 OR 01305 815250 (ANYTIME)

PLUMBING
• BATHROOMS FITTED
• CENTRAL HEATING SYSTEMS
• SERVICE AND REPAIRS • TILING • GUTTERING
CALL MARK 07791 598527

GLADWISH
CONSTRUCTION & GROUNDWORKS LTD

DRIVEWAYS • BLOCKPAVING
PATIOS • PATHS • FENCING
DECKING • TURFING
PLASTERING • BRICKWORK
GROUNDWORKS • DRAINAGE
EXTENSIONS AND ALL BUILDING WORK UNDERTAKEN

Phone for a free no obligation quotation
Office. 01305 787200
Mobile. 07831 608392

APPROVED TRADER BY TRADING STANDARDS BUY WITH CONFIDENCE
FIND US on www.buywithconfidence.gov.uk
email. info@gladwishconstruction.co.uk
Website. www.gladwishconstruction.co.uk

Get ahead of the game
Call us for excellent advertising

01297 446145 View

PETE TEWSON BUILDER
Extensions
Patios - Tiling
Garden Walls
Alterations
No VAT on labour
Mobile: 07817 526098
Home: 01308 898790
Email: pete_tewson@hotmail.co.uk
Website: www.tewsonbuilding.co.uk

GEOFF STONE
ALL PROPERTY MAINTENANCE
ROOFING PROBLEMS?
Tel. (01305) 854647
(01305) 852393
or Mobile 07970 960778
07970 948909
Established 45 years

Architectural services

ROBBIE ROSKELL
Architectural & Building Consultant
• Free estimates • Free consultations
Domestic, Residential, Retail & Commercial works undertaken

Unit 3, White Hart Yard, Hogshill Street, Beaminster, Dorset DT8 3AE
T: 01308 861095
F: 01308 861094
M: 07970 421769
E: robbie@robbieroskell.co.uk

Loft Conversions

DEVON & DORSET LOFT CONVERSIONS

Internal and External Alterations

For a quote or advice please call
01297 443061 07785 500603
or visit our website www.loftconversions-lymeregis.co.uk

Locksmith

Your Local Professional **Locksmith**

24/7 Emergency entry • Lock fitting
Lock Replacement • Insurance approved & Police recommended British standard locks
CRB Cleared • Safe Contractor Approved
Wooden, metal and UPVC Specialist
Residential & Commercial
No Hidden Charges or VAT

07709 545701
www.locksmith-dorset.com
paul@locksmith-dorset.com

Text Tim
Save my number in your mobile
07709 545701
lock-secure

JLARCOMBE
Architectural Consultant

M 07824 861909
W www.jimlarcombe.co.uk E info@jimlarcombe.co.uk

JLAC

All projects covered from; Loft conversions to garages; from new builds to barn renovations.
Any other planning application work can also be undertaken.
All types of Building Regulations ranging from Building Notice application submission, through to full drawings for Building Regulations and tender purposes.
Each job structured to your exact requirements.
Feel free to contact me to discuss your needs, Free initial consultation/quotation.
West Dorset based, but all work considered across the UK.

New premises opening in January 2013

Property Maintenance

Martin Sibley and Son's

All building and carpentry work undertaken

New build | Extensions and alterations
Stone, brick and block work
Garden walls | Patios and paths
Guttering | Fencing | Decking
Also Kitchens, Bathrooms and Tiling

Phone for a free quote on 01308 862788
Email: kimsibley@hotmail.co.uk

BUILDING AND HOME IMPROVEMENTS ...local services

Plastering

SW PLASTERING LTD
01305 769601
07773 786442
EMAIL: SWPLASTERING@LIVE.CO.UK
WWW.SWPLASTERINGLTD.CO.UK

D.A.K PLASTERING SERVICES

- All types of plastering & rendering undertaken
- Fully insured

For a fast, free, friendly quote call Dennis on 01305 759197 or 07799365562

Building Services

Allington Building Services Limited

All building work undertaken
Newbuilds, Extensions,
Alterations,Renovations,
Patios, Garden walls, Driveways
and much more
Over 30 years experience
Quality is our standard
For a free quote and enquiries call
Tel. 01308 424 409 or 07813245339

Flooring

STEVE HANSFORD FLOORING

Looking for quality flooring? Looking for a personal friendly service?
Looking for competitive prices?
CALL **STEVE HANSFORD!**

HAPPY TO SUPPLY AND FIT or SUPPLY ONLY
Give Steve a call to discuss your requirements and arrange a **NO OBLIGATION ESTIMATE**

LARGE SELECTION of carpets, vinyls, laminates, quality underlays, karndean design tiles, contract carpet & vinyl, vinyl tiles, kahrs wood flooring, woodpecker affordable flooring

Bridport 01308 423147 • stevehansford18@hotmail.com
Fitting floors in West Dorset since 1975

Steve has been a master fitter member of the National Institute of Carpet & Floor Layers since joining in 1996. The institute ensures a quality installation to BS5325

NICF MASTERFITTER WOODPECKER

Carpentry and joinery

CARPENTRY & JOINERY

City & Guilds - 20yrs Experience - Fully Insured
All types of work undertaken
Call Leslie Heath for a free quote or friendly advice
Tel: 01308 425264 Mob: 07752 347705

Heath Joinery Limited:
60 West Allington Bridport DT6 5BS

ANDY GRAY

CARPENTRY and DOMESTIC PROPERTY MAINTENANCE
01308 425321
07791364832

Planning and drawing

PLANNING APPLICATION AND DRAWING SERVICE

For domestic properties including listed buildings and building regulations
Fully qualified building / planning surveyor
With over 15 years experience

For initial advice / guidance
Contact Paul Dollery
Tel: 01305 753538
Mob: 07787 560133
Email: pauldollery@hotmail.com

DID YOU KNOW...

You can advertise your business in not just one, but either three or six local newspapers in the

View From Local Services

Prices are per cluster (3 titles)

10x2 advert
Based 8 week booking **£121.00+VAT**

5x2 advert
Based 8 week booking **£60.50+VAT**

20% discount for going into both clusters

For more details call Natalie on 01297 446145 or email natalie@pemedia.co.uk

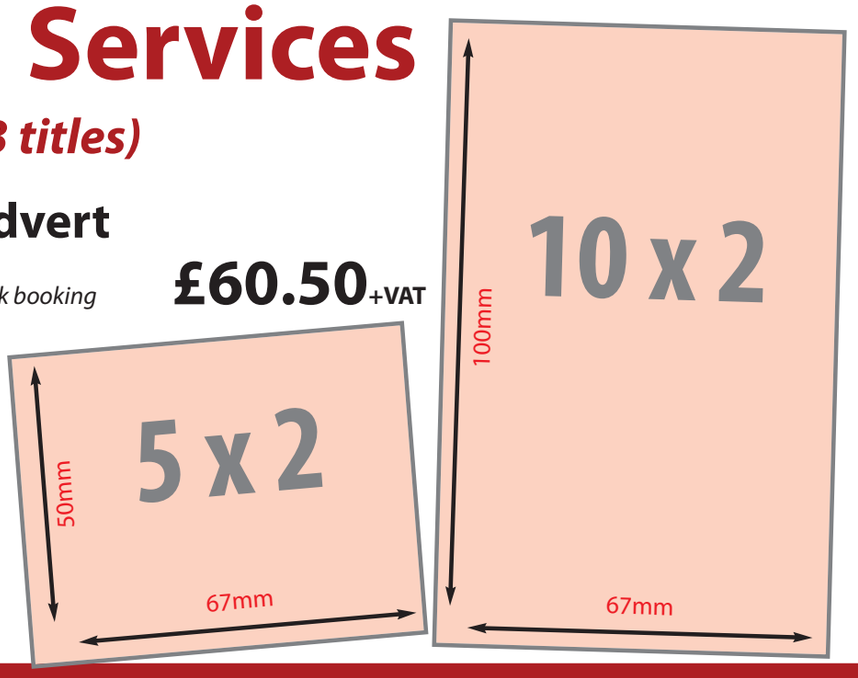

ROOFING ...local services

Established 1968
DORSET FELT ROOFING
Unit 7, Jonson Trading Park, Alingtom Road, Dorchester, Dorset, DT1 1QB
01305 268248

High Performance Felt
G.R.P
U.P.V.C Fascias and Soffits
Sun Tubes

01305 268248
07909 441084
Fully Insured
Free Estimates

O'brien roofing & leadwork ltd

FINANCE AVAILABLE
Terms and Conditions Apply

- Lead Works
- Slating & Tiling
- Guttering
- Green Roofs
- Velux Roof Lights
- UPVC Fascias and Soffits
- Solar Panels and PV
- Single Ply
- Topseal Fibreglass
- Flat Roofing
- Free Quotation
- Fully Insured
- Bituminous Felt

Minor Repairs to Complete Roof
Unit 3, Gore Cross Business Park, Corbin Way, Bradpole, Bridport, Dorset DT6 3UX
Tel: 01308 459651 Fax: 01308 421810
Email: info@obrienroofing.co.uk
www.obrienroofing.co.uk

RUBBERBOND FLEECEBACK EPDM
CW BLACKWELL ROOFING and LEADWORK

Leaking flat roof? Get a roof that is guaranteed to last!

RubberBond EPDM has a proven 50 year life expectancy for all types of flat roof buildings.
- Will not tear split or crack
- Highly weather resistant
- Eco friendly
- Tough enough to walk on
- Safe to install - No heat or flames used

RubberBond™ flat roofing, guaranteed for 20 years, lasts far longer.

- New Roofs/Re-Roofs
- GRP Fibreglass/Single Ply Flat Roofing
- Leadwork, Slating & Tiling
- Gutter Lining
- UPVC Fascia & Guttering

No Job Too Small ■ Fully Insured ■ Free Estimates ■
Mob. 07983 455652 Tel. 01308 421947

THE ORIGINAL
WEATHERBURY ROOFING

SLATE/TILE
ANYTHING
ROOFS!
GRP
SUN TUBES
VELUX
CHIMNEYS

01305 213333
07909 441084
mail@weatherburyroofing.com

JONES ROOFING

Slating, tiling, flat roofs & fibreglass
- De-mossing roofs
- Leadwork
- General house maintenance
- Plastic fascias & guttering (inc.cleaning)
- Taking down of chimneys & rebuilds

Free estimates, fully insured
Please call 07790 630643 / 01308 427373

WE CAN BEAT ANY PRICE AND NO VAT

Stand out!
Advertise in the View From Newspapers
Call 01297 446145

View

AERIALS

AERIAL VISION SOUTHWEST
Stuart Harwood - 01297 625171
Domestic & Commercial Aerial & Satellite installations
Broadband via Satellite
Visit our website for details and packages
www.avsouthwest.com
digital
Reg No. 18265688 RDI

C A S digital
Registration: 18265874

AERIAL AND SATELLITE SERVICES
- Digital Aerials
- Free View / Free-sat
- Sky, Sky+ & Sky HD
- Fault Finding (Signal Analysis)
- Extra TV Points
- Residential & Commercial
- Family Run Business
- Available 7 days a week
- Free Quotations

Covering West Dorset
01305 360096
Freephone: 0800 955 8200

Sugar Roofing
For free advice and quotation
CONTACT US ON
01297 442366
07980 816279
Lyme based or email us at sugarconstruction@sky.com

- GRP Flat Roofing
- Fascias & Soffits
- Slating & Tiling
- Insurance Work
- Loft Conversions
- Chimney Rebuilds

Don't sit around and wait for business to come to you...

BE NOTICED
Call us now to promote your business
01297 446145

MAKE YOUR ADVERTISING BUDGET GO FURTHER
call 01297 446156
email julie@tindlenews.co.uk
fax 01297 444981

Ford Fiesta adds European top seller title

- *The Ford Fiesta is Europe's top-selling small car of 2012, and the second most popular car overall, with one purchased every two minutes on average*
- *Fiesta has been overall UK best seller every year since 2009*
- *European sales success confirmed as dealerships across the continent celebrate*
- *Fiesta Day to mark the latest model's arrival*
- *New Fiesta offers a bolder exterior, a more refined interior, the award-winning 1.0-litre EcoBoost engine, Ford SYNC and Ford MyKey*

CONSUMERS bought a new Ford Fiesta every two minutes on average last year, making it the best-selling small car in Europe, according to automotive data intelligence provider JATO Dynamics.

Ford last year sold 953,174 cars in the 30 European markets monitored by Jato, including 306,405 Fiestas. Ford recently announced that during 2012 more than 1.4 million Ford vehicles were sold across all of the 51 European markets in which it operates.

In the UK, Ford sold almost 110,000 Fiesta models last year – confirming its position as the nation's most popular car every year since 2009.

In anticipation of the latest model's arrival, Ford's 530 UK dealers set aside January 24th as "Fiesta Day" to help manage unprecedented levels of interest in Ford's new baby.

In addition to special "Fiesta Day" showroom features and attractions, Ford has also launched a Facebook app which analyses information on profile pages to match users with their ideal Fiesta specification. The app also encourages the submission of ideas on the perfect 24 hours in a new Fiesta – as already enjoyed by singing star Jessie Ware (www.youtube.com/watch?v=5lAuJqakzYY).

"The Fiesta had a fantastic 2012 in the UK, Europe and across the world," said Roelant de Waard, vice president, Marketing, Sales and Service, Ford of Europe. "This iconic car has come to define what customers desire from a small car – style, quality, efficiency and great technology."

Ford has sold more than 15 million Fiestas worldwide since the vehicle first went into production in 1976. The Fiesta now has been the top-selling small car in Europe for three out of the past four years. During that period, more than 1.7 million Fiestas have been sold in Europe and 2.1 million globally.

The U.K. was the most successful European market for Fiesta in 2012, with 109,250 models registered according to Ford figures. Across Europe, Frozen White proved the most popular paint colour among Fiesta customers.

Ford is currently launching the new Fiesta in Europe – which is coming to dealerships now – which is redesigned inside and out and offers the 1.0-litre EcoBoost petrol engine – the 2012 "International Engine of the Year". An ECOnetic Technology version powered by a 1.6-litre Duratorq TDCi diesel engine achieves 87 g/km CO2.

The new Fiesta also offers MyKey, a Ford-exclusive technology that allows parents to encourage safer driving and limit their teenager's exposure to risk at the wheel. Ford also has equipped new Fiesta with Ford SYNC, a voice-activated in-car connectivity system, and SYNC Emergency Assistance, which directly connects vehicle occupants to local emergency services operators after an accident.

In addition, Fiesta offers Active City Stop, which can help avoid or mitigate low-speed collisions.

"The new Fiesta has some big shoes to fill in 2013 but is perfectly equipped to do so," said de Waard. "Being acclaimed as Europe's best-loved small car in 2012 is a great achievement and we thank all of our customers who continue to put their faith in the Fiesta."

11th year on top for Mini at the BusinessCar Awards

MINI has once again reinforced its position as the car to beat after BusinessCar Magazine named the MINI Hatch 'Supermini of the Year' for the 11th consecutive year at their annual awards.

The BusinessCar Awards are the only honours in the company car and van industry that are solely voted for by the readership, which makes them the most influential in the business car arena. MINI continued to impress readers, with the it's unique combination of great design, low running costs, low CO2 emissions and exceptionally strong residual values contributing to its repeated success.

"MINI's combination of brand prestige and fun-to-drive character with efficiency and residual values that lead to unbeatable running costs mean it's no surprise that the car has now held onto BusinessCar's Supermini of the Year award for an 11th year," said BusinessCar Editor Paul Barker. "It's a huge achievement, and illustrates the massive appeal in the corporate sector for a car with the qualities that the business car market relies on."

Efficiency has never been more important for business customers, and MINI has continued to lead innovation some 11 years after first winning BusinessCar's Supermini of the Year award. MINI's acclaimed MINIMALISM technologies are fitted as standard on Cooper, Cooper D, Cooper S, Cooper SD and John Cooper Works models, employing a host of fuel-saving and emission-lowering technologies. Brake Energy Regeneration, Auto Start-Stop, Gearshift Indicator and Electromechanical Power Steering are among the key MINIMALISM technologies, ensuring CO2 emissions on the MINI Hatch start from just 99g/km on the MINI Cooper D.

The 11th BusinessCar accolade comes as MINI prepares to celebrate another milestone this year, with 100 years of continuous car production at the brand's historic Oxford production plant in March. The MINI Plant has been producing the award winning MINI since 2001, prior to which an array of vehicles were built in the preceding 88 years.

Lanehouse
www.lanehousegroup.co.uk

Lanehouse Weymouth
1 Avon Close, Granby Industrial Estate
Weymouth DT4 9UX
Tel: 01305 760000

Lanehouse Bridport
St Andrews Industrial Estate, Shoe Lane,
Bridport DT6 3EX
Tel: 01308 458018

SUZUKI Way of Life!
VAUXHALL

Finance subject to status, terms and conditions by GMAC UK plc, applicants must be aged 18 or over. Finance offers subject to availability. Model shown for illustration purposes only.

View Motoring

MAKE YOUR ADVERTISING BUDGET GO FURTHER
call 01297 446156
email julie@tindlenews.co.uk
fax 01297 444981

New e-NV200 receives electric response from the fleet industry

- *Nissan's 100% electric van gets the fleet thumbs up after test drive*
- *Fleets recognise cost and emission benefits of e-NV200*
- *Used guides recognise value of e-NV200 in the second hand market*

NISSAN has received extremely positive feedback from the fleet industry on its new e-NV200 electric van when it was showcased in late 2012.

Five leasing companies, six major fleet operators and three used value guides visited Nissan's Barcelona production facility and drove the new e-NV200, a diesel NV200 and the LEAF.

The group met the e-NV200 development team and were able to give their thoughts on all aspects of the vehicle, including how they envisage it fitting into a fleet strategy. Nissan also shared its overall EV vision including product creation, development and future EV plans.

All delegates reacted positively to the 100% electric van's driving and performance characteristics with many keen to put the vehicle into immediate use.

"We were blown away with the response and we already have leasing companies and fleet operators who want to trial the vehicle, and some who want to order a fleet of vehicles for urban delivery use," explained Matthew Dale, Nissan's national LCV sales manager.

"After driving the vehicle on the two day trip they could immediately see the business benefit of running electric vans across specific parts of a fleet. Commercial vehicles are working tools and our guests recognised both the savings in fuel costs and reduced emissions offered by the e-NV200," he added.

From a residual value perspective the used guides could see a definite role to play for the e-NV200 and that used prices should be strong based on the vehicle's practicality and whole life costs, which will give it a second and third life in the used market.

"Residual values are key to the success of any commercial vehicle so we were pleased to hear some very positive initial comments from the used vehicle experts," said Dale.

The Barcelona trip follows successful trials with major fleets such as British Gas, FedEx and the Japan Post Service in 2011 and 2012 as Nissan prepares the e-NV200 for mainstream production. The e-NV200 is expected to go on sale in 2014.

▲ Nissan e-NV200 Concept

Vauxhall service club offers free £40 MasterFit voucher to new members

- *Free £40 MasterFit voucher for all new Service Club members*
- *Half price MOTs and up to 25 per cent off parts and labour*

VAUXHALL is offering a free £40 MasterFit voucher for any Vauxhall owner who signs up to its MasterFit Service Club before the 31st March.

The MasterFit Service Club is open to any Vauxhall owner and is free to join. Members enjoy a range of benefits, including 50 per cent off MoTs, 15 per cent off parts and labour for cars aged between two and three years old and 25 per cent off parts and labour for cars over three years old.

MasterFit Service Club members enjoy the peace-of-mind of it being part of the Vauxhall Aftersales network, with over 400 outlets nationwide that support the Motor Industry Code of Practice. The MasterFit promise means its members only use genuine Vauxhall parts fitted by Vauxhall trained technicians, because no one knows Vauxhalls better than them.

Vauxhall owners can register for the MasterFit Service Club at the Vauxhall Drivers' centre website: www.vauxhalldriverscentre.co.uk. The £40 MasterFit voucher is available until 31st March and is redeemable until 30th September 2013.

MOTS £35.00

GRAND USED CARS
CITROEN PEUGEOT SAAB
SPECIALISING IN NEW - USED CARS AND VANS

MOTS £35.00

PORTESHAM Weymouth

Model	Owners	Miles	Price
10 (10) C3 HDi PICASSO VTR+, grey, £30 RFL	1	4,000	£8,995
10 (60) NEMO 1.4 HDi 5-DR, red, auto	1	16,000	£7,995
09 (59) C1 1.0VT, red, 3-DR, £20 RFL	1	12,000	£5,995
08 (08) C1 RHYTHM 5-DR, blue, £20 RFL	1	14,000	£5,495
09 (09) BERLINGO 1.6 HDi MULTISPACE VT 5-DR, new shape	1	19,000	£7,995
04 (54) C3 1.4 HDi AUTO 5-DR, silver		59,000	£3,995
07 (07) C4 1.8 PICASSO VTR+ 5 SEATS, blue	1	28,000	£5,995
04 (04) C3 PLURIEL, metallic beige, 2-DR, convertible		49,000	£3,995
11 (60) PEUGEOT 107 URBAN 5-DR AUTO, black	1	16,000	£6,995
03 (53) C3 1.4 SX 5-DR, A/C, silver	1	36,000	£3,995
02 (52) SAXO 1.6 VTR 3-DR, black			£1,995
04 (04) SAAB 9.3 VECTOR 2.0 CONVERTIBLE, silver	1	56,000	£5,995
01 (X) SAAB 9-3 2.0 AUTO CONVERTIBLE, silver	1	39,000	£3,995
99 (T) SAAB 9-3 2.0 5-DR, blue, family	1	96,000	£1,495
01 (51) VOLVO S40 1.9 TD 4-DR, silver			£2,995

Tel: 01305 871247

BROADMAYNE Dorchester

Model	Owners	Miles	Price
10 (59) PICASSO 1.6 HDi VTR+, blue	1	17,000	£7,995
09 (59) C1 VTR 5-DR, silver, £20 RFL	1	16,000	£6,495
09 (59) NEMO 1.4 HDi, AUTO, red, manual, £30 RFL	1	8,000	£7,495
09 (59) NEMO 1.4 HDi, air con, manual, tuscan blue, £30 RFL	1	11,000	£7,495
09 (59) BERLINGO MULTISPACE 1.6 HDi VTR+, new shape, silver	1	25,000	£8,495
08 (58) C3 1.6 HDi EXCLUSIVE 5-DR, diesel, grey	2	16,000	£6,495
08 (08) C1 VIBE 3-DR, black, family	1	52,000	£3,995
04 (54) BERLINGO MULTISPACE 2.0 HDi FORTE, silver	2	47,000	£4,495
03 (53) C3 1.4 DESIRE 5-DR, a/c, grey	2	73,000	£3,495
03 (03) PICASSO 2.0 HDi SX, a/c, icelandic green	3	57,000	£3,995
03 (03) SAXO 1.1 DESIRE 3-DR, pas, silver	1	36,000	£2,995
10 (10) PEUGEOT 107 URBAN 5-DR man, silver, £20 RFL	1	8,000	£6,495
05 (55) PERODUA KELISA GX, gold	1	21,000	A/SOON
05 (05) PROTON 1.3 5-DR HATCH	2	24,000	£2,495
04 (54) PEUGEOT 307 1.6 HDi SW, 7 seats, demo+	1	31,000	£4,995
04 (54) MAZDA 2 ANTARES 5-DR, demo+	1	46,000	£2,995
02 (52) VW POLO 1.4S 5-DR, silver	2	61,000	£3,495
2000 (W) TOYOTA 1.0 YARIS GS AUTO, silver	1	44,000	£2,495

PART EXCHANGES WELCOME - FINANCE CAN BE ARRANGED (SUBJECT TO STATUS)

Tel: 01305 853939

We can source any vehicle for you (no obligation) • Please call our friendly team: Graham, Andy, James or Alan

CARS WANTED FOR CASH

ESTABLISHED 1968

OLDS
Good Old Fashioned Service

FAMILY OWNED AND RUN

MOT TEST CENTRE

View Motoring

MAKE YOUR ADVERTISING BUDGET GO FURTHER
call 01297 446156
email julie@tindlenews.co.uk
fax 01297 444981

Kia pro_cee'd GT and cee'd GT set for Geneva debut

- *Kia pro_cee'd GT and cee'd GT to debut at 2013 Geneva Motor Show*
- *Most performance-focused Kia models yet*
- *204 PS and 265 Nm from turbocharged 1.6-litre engine*
- *Designed and to be manufactured in Europe*

The new Kia pro_cee'd GT and cee'd GT – the brand's most performance-focused production cars ever – will enjoy their world premieres at the 2013 Geneva Motor Show on 5 March.

Designed in Europe under the direction of President and Chief Design Officer, Peter Schreyer, the two debutants feature bold athletic styling, distinctive LED daytime running lights, dual-exhaust pipes, Recaro seating, 18-inch alloy wheels and eye-catching red brake calipers.

The new turbocharged 1.6-litre GDI petrol engine will produce 204 PS (201 bhp) and 265 Nm (195lb/ft), powering the front wheels through a six-speed manual transmission and allowing the Kia pro_cee'd GT and cee'd GT to accelerate from 0 to 100km/h (62mph) in 7.9 seconds.

Production of the newest members of the latest generation cee'd family is scheduled to start at Kia's Žilina plant in Slovakia in mid-May. The pro_cee'd GT is anticipated to go sale in the UK from the middle of the year and be joined by its cee'd GT counterpart towards the end of 2013.

Prices and specifications will be confirmed closer to the on-sale dates.

PRIVATE CAR SALES FORM

4cm x 1 col Box £10.00 (inc VAT) for 4 weeks

OR

4cm x 2 cols Box £17.50 (inc VAT) for 4 weeks

Including full colour photo (Photo must be supplied via post or email)

Just complete the form with the details of your car, the price you wish to sell it at and your contact telephone number and send it along with a cheque for either £10 or £17.50 (inc VAT) made payable to Devon, Dorset & Somerset Series of Newspapers Ltd, Unit 3, St Michael's Business Centre, Church Street, Lyme Regis, Dorset DT7 3DB to arrive by first post on a Friday for inclusion in the following weeks edition, or you can telephone Julie on 01297 446156 with details and card payment or email julie@ tindlenews.co.uk and we will call you back for payment details. Your advertisement will run for four week in all six of our West Dorset titles.

If the vehicle is being sold through a business the word 'TRADE must be included.

Displayed for four weeks

(Please contact Julie on 01297 446156 if sold before that time)

Name: .....

Address: .....

Tel No: .....

Signature: .....

Kia Picanto 1.1 Strike
2010 (10), 5dr, Blue Metallic paint, AC Radio/CD, ABS, airbags Power Stg, Immobiliser 7 yr basic warranty
£5,000
01297 442242 C

2004 Renault Kangoo 1.6
Automatic, Mot and Tax till march, Roof bars and Roof Box
£2,475 ono
01308 458613 C

Ford Scorpio Ultima 2.3
Manual, R Reg 1997, leather interior, genuine, 38,000 miles, blue, 10 months tax, MOT, excellent condition
£2,300 ono
01305 813802 D

Chevrolet Matiz 1.0ltr SE
5 door, Hatchback, 2008, One owner, FSH, 24,000 genuine miles, Low tax, Very economical, Excellent condition
£3,350 ono
Tel: 01297 678351 or 07798 815847 B

Ford

Harbour Bonfield Ltd

12 (62) FORD B-MAX TITANIUM 1.0 Petrol Eco-boost, 120 ps, in Tectonic Silver metallic, City pack, (power folding mirrors, reverse parking sensors, Ford SYNC, Heated front seats, Current demo model, 4,000 miles appx ..... **SOLD**

12 (12) FORD FOCUS (new shape) ZETEC 1.0 125ps Eco-boost, 3 cylinder in Candy Red pearlescent, 5 Door hatchback, Zetec appearance pack, Rev. parking aid, Bluetooth, etc. our current demo model ..... **SOLD**

11 (61) FORD FOCUS ZETEC ESTATE 1.6 TDCi, in Moondust Silver, 5 Door Estate, Stop/Start Technology, Appearance Pack, Privacy Glass, 17" Alloys. City Pack, Rear parking sensors, Power folding mirrors. Ford DAB radio / CD Bluetooth and USB, Our Current Demo, 10,000 miles appx **£14,995**

12 (12) FORD FIESTA ZETEC S 1.6 Petrol in Frozen White, Ex Demo, 3 Door Hatchback, Alloys, CD, A/C, Bluetooth, USB, Auto headlights, Interior pack, 3000 miles appx **£12,995**

09 (59) FORD FIESTA TITANIUM 1.6 Petrol in Squeeze Green pearlescent, 5 Door hatchback, Alloys, Radio/CD, Bluetooth, A/C, Rear Parking sensors, Auto temp control, Locally owned, 11,500 miles appx **£9,495**

11 (10) FORD FIESTA EDGE AUTOMATIC in Ink Blue metallic, 5 Door Hatchback, Radio/CD, A/C, Reverse parking sensors, One local owner 18,000 miles appx **£8,995**

10 (60) FORD FIESTA ZETEC 1.4 Petrol in Moondust Silver, 5 Door hatchback, Alloys, CD, A/C, Bluetooth, One local owner, 10000 miles appx **£8,995**

06 (56) FORD FOCUS SPORT 1.6 TDCi (90ps) in Moondust Silver, 5 Door Hatchback, Alloys, CD, A/C, Central locking, One local owner, 60000 miles appx **£4,695**

06 (06) FORD FOCUS GHIA ESTATE 1.6 TDCi in Moondust Silver, Alloys, Central locking, Radio/CD, A/C Locally owned, 92000 miles appx **£4,500**

OTHER MAKES

09 (59) VW GOLF GT 2.0 TD 5 Door Hatchback in Silver Metallic, 6 speed manual, Alloys, CD, Touch screen DAB Radio, A/C, FSH, 25,000 miles appx, one local owner **£13,995**

08 (58) VW POLO BLUEMOTION 1, 1.4 TD in Silver met, FSH, Alloys, Radio/CD, 2 owners, 29200 miles appx… ..... **SOLD**

07 (57) PEUGEOT 308 SPORT, 1.6 Petrol in Silver Metallic, 5 Door Hatchback, Alloys, Radio/CD/MP3, A/C Elect. Mirrors, Elect. Windows, Locally Owned, 43,000 miles appx **£5,495**

07 (56) FIAT PANDA ELEGANZA AUTOMATIC 1.2 Petrol in Grey Metallic, 5 Door hatchback, Alloys, Elect Frt. Windows, Remote central locking, A/C, Radio/CD, Heated Frt. Screen, Elect Mirrors, One local owner, 19,000 miles appx **£4,595**

08 (08) AUDI A3 S LINE SPORTBACK 2.0 TDi in Black, 5 Door Hatchback, Alloys, Radio/CD, A/C, Locally owned, 32000 miles appx **£11,995**

COMMERCIAL VEHICLES

11 (11) CITROEN DISPATCH 1.6 HDi, in White, Twin side loading doors, Ply lined, Radio/CD, Satnav, A/C, Locally owned, 8000 miles appx ..... **£9,995 + VAT**

ARRIVING SHORTLY

10 (10) FORD TRANSIT 280 SWB LOW ROOF in Diamond White, Ply lined, Side Loading Door, 41,000 miles appx ..... **TBA**

06 (06) FORD FOCUS GHIA 2.0 Petrol in Tonic Blue Metallic, Cruise Control, Auto Wiper, Alloys, Locally owned, 28,300 miles appx ..... **TBA**

SALES & SERVICE

8 St Andrews Trading Estate, Bridport

Ford AGENTS FOR FordDirect Used Cars

Motability The leading car scheme for disabled people

FOR DETAILS CONTACT ARROL SALES 01308 456994 SERVICE 01308 421777

Our used cars carry our own warranties backed by Ford Retail Dealers Association

View cars on-line at www.harbourbonfield.com

View Motoring

MAKE YOUR ADVERTISING BUDGET GO FURTHER
call 01297 446156
email julie@tindlenews.co.uk
fax 01297 444981

automatic

Looking for a SMALL AUTOMATIC?

Choose from the largest stock in the South West. Most makes & models available, from £2000 to £9000, many with detailed service history & low mileage. Good part exchange allowances, usual dealer facilities, extended warranties & courteous service. We are also keen buyers of good quality cars of the type we sell.

www.exetersmallautomatics.co.uk
EXETER SMALL AUTOMATICS 01392 444040
Home Farm Garage, Clyst Honiton, Nr Exeter Airport

servicing and repairs

MOTOR Care

MOTOR ENGINEERS • CAR TEST STATION
CAR & VAN SERVICING & REPAIR
"Happy to raise awareness for Movember"
TEL/FAX: 01308 427381, 24 Hr: 07785 752522
Email: motor-care@btconnect.com
Web: www.motorcare.uk.com

cars 4 cash

CASH 4 CARS
Tel: 07557 738541
Colliton Garage
Grove Trading Estate,
Dorchester

servicing and repairs

HONEYSUCKLE WORKSHOP

Servicing/Repairs/MOT/Tyres
Batteries/Exhausts/Valeting

LUKE GROVES
Honeysuckle Workshop
Tunnel Road
Beaminster DT8 3HB
Tel: 01308 862739
Mobile: 07875759177

scrap

M. D. Corbin

GOOD PRICES PAID & COLLECTED FREE
• SCRAP CARS • DAMAGED CARS • MOT FAILURES
• FARM SCRAP • HONEST & RELIABLE SERVICE
WE STILL PAY CASH FOR SCRAP & CARS
ALSO: VINTAGE TRACTORS FOR SALE & WANTED
RING MIKE 07831 853518

driving instructors

Greyhound Driving School

Lessons from £15!!!
Mark Cady
DSA Approved Instructor
07977 553854
01305 854677

Learn - Good
School of motoring
The key to test success

Friendly, Patient, Reliable Tuition
Refresher & Motorway Lessons
Help With Theory
SPECIAL OFFER - *First four hours of Driving Tuition at £15 per hour*
AUTOMATIC NOW AVAILABLE
Quality Lessons at Affordable Prices

TEL: 01308 862 972 MOB: 07977 261988
Working in and around Dorset

COX Driving School

• Patient & Friendly Instructor
• DSA Approved
• Excellent Pass Rates
• Pass Plus
• Block booking discounts
• Theory Tuition

Contact: Kevin
Tel: 01308 424355 Mob: 07951 676099
Email:
Web:

bodywork

Gavin Coombes AUTOMOTIVE BODY SHOP

Accident Repair • Resprays • Restoration
Insurance Work • Valeting
***FREE** Estimates & Collection*
Courtesy Car

Gavin Coombes
Shrubbery Garage
Rousdon Lyme Regis
Dorset
DT7 3XW
Tel: 01297 444994
Email: gavin.coombes@homecall.co.uk

When it comes to advertising...
...make sure you pick the right lane

Advertise with The View From Newspapers
Julie Hammond • julie@tindlenews.co.uk • 01297 446156

servicing and repairs

THE CORNER GARAGE
MELPLASH 01308 488238

All makes serviced

VW/AUDI *specialists*

Servicing • Repairs • Diesel and Catalysts tested • MOT Repairs

MOT TESTS & SERVICING
FREE Local Collection and Delivery

bodywork

BT SMITH BODYWORKS

UNIT 5 DREADNOUGHT T. ESTATE
BRIDPORT TEL: 01308 428221

- Car Sales (Warranty available)
- HPI Checked
- Insurance Approved
- Plastic Bumper Repairs
- Colour matching - A Speciality
- Water-Based System - Environmentally Friendly
- Let Us Give Your Car the Treatment it Needs

NO MATTER HOW BIG OR SMALL ACCIDENTS HAPPEN AND WE AIM TO MAKE IT AS PAINLESS AS POSSIBLE!
LEAVE THAT SCRATCH AND IT WILL RUST!

scrap

A & G
Registered Waste Carriage Licence

SCRAP METAL RECYCLING
We cover Dorset, Somerset and Devon

Top Cash Prices Paid for Ferrous & Non Ferrous Metals:
Copper Piping & Copper Tanks (up to £70 each for copper cylinders), lead and brass, stainless steel, aluminium and bulk tanks, electrical cable, vehicle batteries
Also Best Prices paid for any Farm Machinery, Cars or Vans
We also do factory, farm, school and shop clearances
It is a criminal offense to take in scrap without insurance so to make it easier on yourself just use us
Tel Mobile: 07506 902402 Office: 01308 420145

car sales

A.M. JACKSON
MOTOR ENGINEERS
Village Road, Bradpole
01308 427212

2007 (07) SEAT ALTEA 1.9 TDi, low mileage, service history **£5,995**
2006 (56) MERCEDES SLK 200 KOMPRESSOR CONVERTIBLE 6 speed manual 1 previous owner, service history **£11,750**
02 HONDA STREAM 1.7 SE, optional 7 Seater, Estate, 1 Owner, Service History **£2,495**
03 FORD KA, low mileage **£1,750**
1997 MG TF CONVERTIBLE **£1,595**
2001 Citroen Saxo, 5 Door **£1,250**
TOYOTA LAND CRUISER, Colarado, 3 door, Turbo Diesel ..... **JUST IN**

PART EXCHANGE
BMW 316ti SE Compact
Daewoo Matiz

Servicing - Tyres - Batteries - Exhausts

servicing and repairs

Bridport Car Repair Centre

Unit 18A, Dreadnought Trading Estate
Telephone/Fax 01308 425866
Email: jmjva@talktalk.net
www.bridportcarrepaircentre.co.uk

MOT's: classes 3,4 and 7, cars, campers and light commercial vehicles

TYRES: budget, mid-range, high performance, low profile inc run-flat

SERVICING: all to industry standard (see goodgaragescheme.com)

AIR CON: We are now offering an air conditioning service

GENERAL REPAIRS ALL CARRIES OUT TO INDUSTRY STANDARD

£10.00 Off Your Next MOT
£10.00 Off Your Next Full Service
(on presentation of this advert)

GoodGarageScheme.com Registered Member

Dorchester skittles

Section A	Pld	Pts
Patriots	17	31
Barmy Army	17	24
Skimmers	16	22
Monsters	16	22
Brewers Bees	16	21
Colliton Imps	17	18
Greyhound	16	17
Wide Boys	16	15
Woodmen	16	14
Pudd Wanderers	17	14
Breakaways	16	13
Allsorts	17	12
3CA	17	10
Slingers	16	7
Jokers	16	6

◆ **Highest team score:** 473 Brewers Bees, **Top Individual score:** A Churchill (Breakaways) 78

Section B	Pld	Pts
Heathens	17	26
Steamers	16	24
Yokels	17	22
Chimps	17	20
Wurzels	16	19
Hammers	17	17
Essentials	17	17
Colliton Spares	16	15
Strimmers	17	15
Swankers	17	15
Alcotops	16	14
Hartstoppers	17	14
Vic Reeves	17	13
Tinklers	17	10
Supertramps	16	9

◆ **Highest team score:** 477 Wurzels, **Top Individual score:** M Elford (Greyhound Essentials) 71

Section C	Pld	Pts
Hotshots	17	22
Top Pins	17	20
Country Boys	16	20
Untouchables	17	20
Mucksprеaders	16	18
Half Pints	17	18
Swan Abbots	17	17
Plodders	16	16
Villains	16	16
Merrymen	16	16
Strugglers	17	15
Fingers	16	14
Colliton A	16	14
Fumblers	17	12
Thatchers	17	10

◆ **Highest team score:** 434 Muckspreaders, **Top Individual score:** M Heal (Half Pints) 68.

Section D	Pld	Pts
Wool Misfits	14	26
Fun Seekers	15	20
Dribs 'n' Drabs	14	20
Hopefuls	15	18
Pudd Nomads	13	18
Unpredictables	14	15
Casuals	14	14
Chuckers	15	12
Headliners	14	12
Legionaires	13	10
Shipwrecked	14	10
Rollers	15	7
Huntsmen	14	2

◆ **Highest team score:** 456 Chaldon Chuckers, **Top Individual score:** A Brown (Chaldon Chuckers) 68.

LADIES

Section A	Pld	Pts
Devils	14	28
Breezers	14	18
Oakettes	15	18
Potshots	15	18
Crackerjacs	14	16
Bloomers	13	16
Woodpeckers	14	6
Westenders	13	6
Nik Naks	14	0

◆ **Highest team score:** 471 Devils, **Top Individual score:** M Fowler (Devils) 71.

Section B	Pld	Pts
Galley Maids	13	18
Forget-me-Nots	11	16
Odd Bulls	13	16
Colli-Cats	13	12
Cornwall Girls	12	12
Colli-Frolics	11	10
Crossfire	12	10
Black Jacks	13	4

◆ **Highest team score:** 393 Cornwall Girls 393, **Top Individual score:** A.Wright (Cornwall Girls) 67.

Terras produce gutsy comeback: Portland ease to victory

DORSET FOOTBALL ROUND-UP
WITH WILL MOWBRAY

Dorset Premier League

Portland Utd 4 Bridport Res 2

IN ONE of only five games to beat the weather, the Islanders extended their lead at the top of the Premier League to three points following a 4-2 win against Bridport.

The hosts raced into a two-goal lead after only 12 minute with strikes from Alex Halloran and Ross Doige. The Bees hit back to reduce the arrears with a goal from Sam Day five minutes before the break and the same player equalised in the 48th minute.

Lewis Whyton restored the Islanders lead in the fifty-fifth minute and Mitch Conning scored to put the game beyond Bridport four minutes from time. Portland welcome the visit of 4th placed Wincanton next weekend.

Weymouth Res 2 Wareham Rangers 1

THE TERRAS had to come from one down at the break to beat Wareham Rangers 2-1.

Steven Yates put the Rangers in front after 24 minutes but the Terras hit back in the second-half and scored twice through Matthew Morley in the 51st minute and Ashley Wells in the 65th minute.

Weymouth remain in mid-table as they host third placed Hamworthy Recreation in what promises to be a good game.

Senior League

GILLINGHAM TOWN closed the gap on the leaders to six points with a 3-1 victory against Blandford United Reserve. Oliver Wareham grabbed the only goal for Blandford as they sink nearer relegation.

Sturminster Newton climb the table into fourth with a 1-0 win at bottom-of-the-table Sturminster Marshall.

Witchampton United lost ground on the top two when they surprisingly lost 3-1 to Stourpaine. United's single goal came from Jonathan Haytor.

Division One

MILBORNE SPORTS lost ground on leaders Corfe Mullen when they could only draw one all with Merley Cobham Sports. Sport's goalscorer was Oliver Clayton as they picked up their first point of the season.

South Cheriton stay in the top three with a 5-2 win against Poundbury Rovers. Rovers goals came from Steve Oliver and Luke Barker, as they keep hold 5th position.

The Kangaroos moved out of the bottom three with 4-3 win against Poole Borough Reserves. Kangaroos had four different scorers with Luke Gatehouse, Richard Beasley, Robbie Rolls and Jason Hillier on target.

Division Two

AFC COBHAM moved back into pole position following their 7-2 success against Wyke Regis Social Club with their strikes coming from Dan King with a hat trick and one each for Matthew Mcgrath, Sterphen Moephew, Chris Lawson and Martyn Dickson.

Dorchester Sports moved up a place to s second after their odd goal in seven win at Gillingham with the host marksmen being Dean Stokes with two and one from Reece Foster.

Division Three

PIDDLEHINTON UNITED move top of division three despite only drawing one-all with bottom of the table Owemoigne with their goalscorer being Lucas Allen.

Handley Sports lost ground on the two leaders when they lost 4-3 to Strickland United with their goals coming from Darren Munday (2) and George Gibbs.

Division Four

BROADSTONE stay top of division four after their 3-0 win against Corfe Mullen United. Chris Phillips bagged a brace and one Linton Robertson also got on the scoresheet.

Puddletown lost ground on the leaders when they lost for the first time in ten games. They went down 5-0 at Mere Town where the host goal-scorers were Martin Silk, Charles Parry, Jamie Samway, Gavin Parfitt and substitute George Wisher.

Cranborne Reserves maintained their winning form with a 6-4 win against Bishops Caundle. Charles Wier and James Antell both netted a brace and Craig Molyneaux also scored with an own goal capping off the win.

Division Five

PIMPERNE extended their lead to 11 points at the top of the table. They also made it ten wins out of ten following their 6-1 victory against Lytchett RT Youth. Paul Ford and Martin Grifiths both bagged a brace, Lee Carter and Dale Hoffman also got on the scoresheet.

Swanage Town and Herston moved into the top two with a 9-0 thrashing over Maiden Newton & Cattistock. Liam Currell scored four, Jack Hamilton with a brace, and one each for Florinel Bujjor, Jack Hector and Walid Khalifa. Milborne Sports Reserves stay in the bottom three despite their 8-0 win at Portland.

Marhull beat Handley Sports 6-4 as they moved up into the top five with their goals coming from Shane Matthews (3) and one each from Luke Perry, Tom Mogridge and an own goal while netting for the Sports were Simon Wallworth (3) and one for Martin Watson.

RESULTS

Dorset Premier League
Hamworthy Recreation 4-2 Blandford United
Hamworthy United Res 2-3 Wincanton Town
Portland United 4-2 Bridport Reserves
Tintinhull 4-0 Cranborne
Weymouth FC Res 2-1 Wareham Rangers

Senior League
Blandford Utd Res 1-3 Gillingham Town Res
Sturminster Mar 0-1 Sturminster Newton
Witchampton United 1-3 Stourpaine

League Division One
Kangaroos 4-3 Poole Borough Reserves
Merley Cobham Res 1-1 Milborne Sports
Poundbury Rovers 2-5 South Cheriton

Dorset League Division Two
AFC Cobham 7-2 Wyke Regis Social Club
Gillingham Town A 3-4 Dorchester Sports

Dorset League Division Three
Handley Sports 3-4 Stickland United
Piddlehinton United 1-1 Owermoigne

Dorset League Division Four
Corfe Mullen Utd Res 0-3 Broadstone FC
Cranborne Reserves 6-4 Bishops Caundle
Mere Town Reserves 5-0 Puddletown

Dorset League Division Five
Broadstone FC Res 4-0 Wellworthy
Swanage Town A 9-0 Maiden Newton & Cat
Marnhull 6-4 Handley Sports Reserves
Portland Town A 0-8 Milborne Sports Res
Pimperne Sports 6-1 Lytchett RT Youth

FIXTURES

Saturday, 2 February 2013

Dorset Premier League
Merley Cob Spts v Hamworthy Recreation
Parley Sports v Cranborne
Shaftesbury Town v Wareham Rangers
Sherborne Town Res v Blandford Utd
Swanage Town & H v Tintinhull
Weymouth Res v Hamworthy United Res
Wincanton Town Res v Portland United

Senior League
Blandford United Res v Sturminster Marshall
Kingston Lacy v Witchampton United
Mere Town v Upwey & Broadwey
Portland United Res v Weymouth Sports
Stourpaine v Gillingham Town Reserves
Sturminster Newton Utd v Okeford United
Westland Sports v Piddletrenthine United

League Division One
Bere Regis v Kangaroos
Chickerell United Res v Swanage T & H Res
Milborne Sports v Bridport A
Poole Borough Res v Wincanton Town Res
South Cheriton v Merley Cobham Sports Res

Dorset League Division Two
AFC Cobham v Corfe Castle
Donhead United v Gillingham Town A
Dorchester Sports v Shaftesbury Town Res
Wareham Rangers Res v The Ship Inn Wool
Weymouth Spartans v Sturminster Newt Res
Wyke Regis Social Club v The Balti House

Dorset League Division Three
Lytchett RT v Handley Sports
Owermoigne v Maiden Newton & Cattistock
Stickland United v Piddlehinton United
Sturminster Marshall Res v Bere Regis Res
The Belvedere Inn v Portesham United

Dorset League Division Four
AFC Blandford v Mere Town Reserves
Corfe Mullen Utd Res v Bishops Caundle
Cranborne Res v United FC Poundbury
Portland Town Res v Broadstone FC
Puddletown v Weymouth Spartans Reserves

Dorset League Division Five
Handley Sports Res v Milborne Sports Res
Kanaroos Res v Pimperne Society Sports
Lytchett RT Youth v Marnhull
Maiden N & C Reserves v Broadstone Res
Swanage T & Herston A v Wellworthys

YOUTH (UNDER18s)

SUNDAY, FEBRUARY 3rd 2013

Divison 1
Bournemouth Poppies v Dorchester Town
Parley Sports v Hamworthy United
Poole Borough v Wimborne Town
Sherborne Town Westland Sports

Divison 2
Merley Cob Spts v Bournemouth Poppies
Greenridge Athletic v Rossgarth
Broadstone v Sherborne Town Colts
Swanage Town & Herston v Wimborne

Divison 3
Merley Cobham Sports v Corfe Mullen
Rossgarth v Wool & Winfrith
Poole Town FC Wessex Colts v Portland Utd
Portland Town v Dorchester Magpies
Shaftesbury v South Cheriton

AS THEY STAND

Premier	P	W	D	L	GD	Pts
Portland Utd	17	14	2	1	42	44
Holt Utd	18	13	2	3	21	41
Ham'thy Rec	18	11	2	5	38	35
Wincanton	15	10	4	1	21	34
Bridport Res	19	9	5	5	20	32
Chickerell Utd	17	9	5	3	19	32
Tintinhull	18	10	2	6	2	32
Parley Sports	15	7	3	5	5	24
Weymouth Res.	17	7	2	8	-3	23
Wareham Ran	19	6	3	10	0	21
Shaftesbury	16	7	0	9	-11	21
Hamworthy	18	5	4	9	-7	19
Cranborne	17	5	3	9	-16	18
Merley Sports	17	5	3	9	-23	18
Blandford Utd	19	5	0	14	-24	15
Sherborne Res	18	2	5	11	-30	11
Swanage & H	12	3	1	8	-17	10
Poole Borough.	18	2	2	14	-37	8

Senior League	P	W	D	L	GD	Pts
Mere Town	12	11	1	0	33	34
Gillingham Res.	13	9	1	3	11	28
Witchampton	10	7	0	3	10	21
Sturminster	13	5	2	4	8	19
Portland Res	13	5	4	6	-3	17
Westland Spts	11	5	1	5	5	16
Piddlet'thide	11	5	1	5	-4	16
Upwey & Broad	9	5	0	4	12	15
Kingston Lacy	9	4	1	4	2	13
Stourpaine	12	4	1	7	-1	13
Blandford Utd	12	4	1	7	-19	13
Weymouth	12	2	4	6	-15	10
Okeford Utd	8	2	1	5	-14	7
Sturm Marsh	13	2	0	11	-25	6

Division One	P	W	D	L	GD	Pts
Corfe Mullen	11	10	1	0	29	31
Milborne Spts	13	8	2	3	20	26
South Cheritn	10	8	1	1	27	25
Bere Regis	11	5	2	4	8	17
Poundbury Ro	10	5	1	4	1	16
Bridport A	11	4	1	6	-16	13
Swanage Town	6	4	0	2	5	12
Poole Borough	13	4	0	9	-19	12
Kangaroos	10	2	4	4	-2	10
Wincanton Res	7	2	3	2	-5	9
Chickerell Res	9	1	0	8	-9	3
Merely Cob	11	0	1	10	-39	1

Division Two	P	W	D	L	GD	Pts
AFC Cobham	14	9	2	3	16	29
Dorchester Sp	13	9	1	3	19	28
The Balti House	12	8	2	2	19	26
Weymouth Sp	11	8	0	3	12	24
Shaftesbury	13	7	2	4	8	23
Wyke Regis	13	6	2	5	-2	20
Gillingham A	13	4	3	6	2	15
Corfe Castle	10	5	0	5	-1	15
Sturminster	10	3	1	6	-17	10
Donhead Utd	11	3	0	8	-19	9
Wareham Rang	9	2	1	6	-9	7
Ship Inn, Wool	8	1	1	6	-11	4
Portland Town	11	0	3	8	-17	3

Division Three ..	P	W	D	L	GD	Pts
Piddlehinton	13	7	4	2	21	25
Lytchett RT	8	8	0	0	41	24
Handley Sp	11	6	2	3	11	20
Portesham Utd	10	6	2	2	5	20
Stalbridge	11	4	3	4	-1	15
Stickland Utd	12	2	6	4	-7	12
Maiden N&C	10	3	2	5	-21	11
Belvedere Inn	7	3	1	3	3	10
Sturminster Res	9	2	1	6	-10	7
Bere Regis Res	8	1	3	4	-11	6
Owermoigne	13	1	2	10	-31	5

Division Four	P	W	D	L	GD	Pts
Broadstone FC	11	8	2	1	34	26
Puddletown	11	7	2	2	16	23
Mere Town Res	11	7	1	3	20	22
AFC Blandford	9	5	3	1	13	18
Portland Town	10	5	3	2	7	18
Bishops Caun	12	5	2	5	6	17
Cranborne Res	13	5	2	6	-12	17
UFC Poundbur	10	2	5	3	-8	11
Littlemoor	10	2	1	7	-15	7
Weym'th Spar	11	2	1	8	-28	7
Corfe Mullen	12	1	0	11	-33	3

Division Five	P	W	D	L	GD	Pts
Pimperne	10	10	0	0	48	30
Swanage Town	7	6	1	0	32	19
Wellworthys	10	6	1	3	19	19
Kangeroos Res	10	5	1	4	9	16
Marnhull	12	4	2	6	-11	14
Portland Town	13	4	2	7	-18	14
Broadstone	12	4	1	7	-9	13
Lytchett RT	11	4	1	6	-12	13
Milborne Res	9	3	2	4	3	11
Handley Res	11	2	2	7	-36	8
Maiden N&C	9	2	1	6	-25	7

SCRUM DOWN - rugby round-up With Will Mowbray

Shock defeat for lacklustre Dorchester

Dorchester 17 Walcot 22

DORCHESTER can only have themselves to blame after throwing away a winning position and allowing Walcot to record a surprise win on Saturday.

Although they arrived late it was the visitors who made the brighter start, they took the lead with a penalty and also missed a couple other kickable chances before Dorchester finally got into the game.

Camped on the Walcot line the hosts turned down a succession of simple penalty kicks in going for the try, but time after time their play was not precise enough and Walcot managed to prevent the score. Twice Dorchester players were held up over the line and even when Walcot were reduced to 13 men in the last moments of the half Dorchester still failed to cross the line.

At the risk of repeating myself Dorchester generally play better in the second-half and it appeared that this was to be the case again.

Dorchester were awarded a penalty in the opening moments of the half, Carl Mitchell took the kick quickly, brushed off several tacklers and handed on the Steve Tucker who crossed in the left hand corner. Minutes later it was Matt Read who showed some pace to touchdown in the same corner. This time Baker added the conversion and the home side were looking comfortable.

Walcot were now back to full strength but it made little difference as Read again squeezed over, this time in the right hand corner. Dorchester were now looking for the bonus point try but when a move broke down in midfield a Walcot boot sent the ball deep into home territory and the visitors won the foot race to score at the corner flag.

If anybody thought that this was merely consolation Walcot had other ideas. Two tries in five minutes, both from their own half and due in part to woeful Dorchester tackling, gave them a shock five point lead with ten minutes to play.

Dorchester spent those ten minutes camped on the visitors' line but Walcot were not to be denied and held firm despite loosing yet another player to the bin.

Next week Dorchester visit league leaders Devizes and will need to show a marked improvement if they are to come away with any kind of a result.

Highwood Man of the Match: - Adam Makepeace

Team: Bonner (Cottell 35), Chalker, Warren, Makepeace, C Mitchell, Miners, Tucker (Newsam 50), Sergison; D Gower, Weller; Clark, Newton, Baker, Paton (Spensley 50); Read.

Ellingham & Ringwood II 43 Dorchester Seconds 34

AN ELEVEN-TRY thriller, which the county team could and should have won despite trailing by 18 points mid way through the 2nd half. It was three decisions by the referee that enabled the home side to accumulate 21 points despite two obvious knock-ons and overruling the home touch judge about a foot in touch with converted tries resulting in the following play.

That said Dorchester were guilty of falling off too many tackles and allowing the home side to play a very effective offloading game. After an even first 15 minutes the home side ran the ball from deep in their own half and with Dorchester's defence missing scored a try of good quality.

Minutes later an almost identical move saw the home side double their advantage. The visitors got back with a Harry Smith penalty, only to allow the home side to touch down again after a period of pressure.

The final minutes of the half saw the visitors rally and from a scrum the ball was passed wide and with threw forwards in support a platform was set from which Matt Fry fought his way over, the extras added by Dan Cree.

Some tactical moves at half-time saw Harry Smith move to scrum-half and John Bowden moving to the back row, this gave Dorchester more balance to their side and there was certainly more urgency to their play.

Ian Dixon was outstanding in the second-half and led to him being named man of the match. Despite conceding a try against the run of play the visitors started the comeback led by Dixon in rampaging form.

First 2nd row Laurence Burch drove over before Rich Deakin got the first of his two tries converted by Dan Cree, these were separated by a penalty from the home side making it 31-22.

Again the visitors allowed their line to be breached before Harry Smith made a sniping run to cut the deficit with Cree adding the conversion. Then, with the home side on the attack, the winger clearly put a foot in touch, which was flagged, and with even the home players alerting the referee he awarded the subsequent touchdown.

Dorchester had the final say though with a concerted effort in the last 10 minutes that saw Deakin grabbing his second score. Unfortunately the kick drifted wide and with it the hope of an losing bonus point to go with the try bonus already secured.

This game saw a welcome return to the game of Jamie Morgan and also the debut for teenage back rower Henry Dale who gave a good account of himself.

Highwood Man of the Match: Ian Dixon

RESULTS - Saturday, 26th January

Southern Counties South
Dorchester 17 - 22 Walcot
Supermarine p - p Weymouth

Dorset & Wilts 2 South
Ellingham & Ringwood II 43 - 34 Dorchester II

Dorset & Wilts 4
Weymouth III 8 - 13 Blandford II

FIXTURES - Saturday, 2nd February

Southern Counties South
Devizes vs Dorchester
Wimborne vs Weymouth

Dorset & Wilts 2 South
Dorchester II vs East Dorset
Ellingham & Ringwood II vs Weymouth II

Dorset & Wilts 4
North Dorset IV vs Weymouth III

Send your reports, scores, photos and results to howard@pe-media.co.uk

MAGPIES AND TERRAS REPORTS

Pitch prevents Magpies and Hawks taking off

Dorchester Town 0 Havant & Waterlooville 0
Blue Square South – Att: 455

BOTH Dorchester Town and Havant & Waterlooville deserve praise for an entertaining game played in extremely difficult circumstances at The Avenue on Saturday.

The pitch resembled a ploughed field at the end of this Blue Square South encounter that despite lacking goals was full of energy and enthusiasm.

Despite heavy overnight rain the pitch was declared fit after an early morning inspection, but had cut up badly before the match began as a result of the warm up.

Magpies' manager Phil Simkin was forced into a late change when Jamie Gleeson cried off through sickness and so called up Dan Way for his Conference debut on the left side of midfield, whilst Harrison Bell made a rare appearance at full-back due to Jake Smeeton's one game ban for being sent off against Bromley. Charlie Clough continued his emergency role, playing just behind striker Ben Watson.

Neither side could really afford to lose this match. Despite Dorchester having up to seven games in hand on some of the other teams, and Havant & Waterlooville, now with former Cherries boss Lee Bradbury in charge and expected to storm up the league, both sides needed the points.

Both grappled with a tricky surface from the start but it was the Hawks that had the first chance of the game in the ninth minute. Chris Arthur's corner found new loan signing Alex Grant free eight yards from goal, and although he failed to make a clean connection, his volley look goal bound until it hit own striker Ollie Palmer and was deflected away from the target.

Arthur was then prevented from turning in Palmer's cross at the far post by an important interception by Bell at the expense of a corner, before another on-loan player Jesse Kewley- Graham fired his 25-yard shot straight into Alan-Walker's midriff.

Dorchester finally got into their rhythm and midway through the half Neil Martin, who had an excellent game, crossed to Watson who laid the ball into Mark Jermyn's path, but unfortunately the skipper's shot took a deflection off a defender and went for a corner.

Dan Strugnall became the first name in referee John O'Brien's book for going through the back of Clough, and from the resultant free-kick the towering Aaron Pugh headed Martin's free-kick just wide of the far post.

Mr O'Brien, another who had a fine game, booked Christian Nanetti soon after, but it was never a dirty game.

The Hawks had a big let off on the half hour when Ashley Nicholls, still managing to produce some class passes despite the conditions, played in Watson. However Hawks keeper Clark Masters saw the danger and was quickly out to the angle of his area to meet the striker. The ball deflected to Jermyn whose shot was blocked by Edward Harris before Way's low strike was booted clear by a defender.

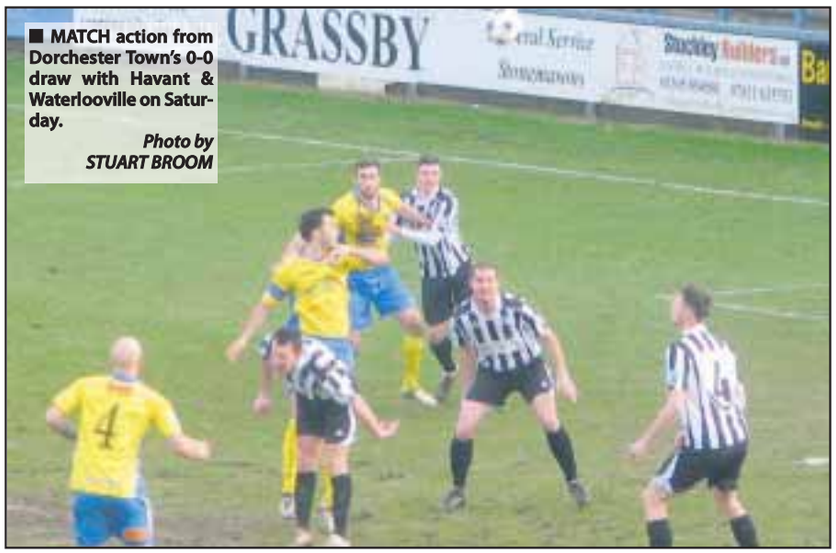

■ MATCH action from Dorchester Town's 0-0 draw with Havant & Waterlooville on Saturday.
Photo by STUART BROOM

At the other end Bell did a good job in forcing the speedy Arthur away from goal after Nanetti had played an inch perfect pass inside the full-back.

Both sides were continuing to take the game to the other, and after Nicholls had fired a 30-yard shot just over the angle of the goal frame, Pugh almost played his side into trouble when he failed to see Arthur behind him as he looked to play the ball back. Fortunately, the Hawk after battling his way to the edge of the area slipped on the tricky surface at the crucial time and the chance was gone.

Clough then broke down the left from Watson's pass but Grant cleared his low cross for a corner. Way, who certainly made an impression on his debut, needed treatment for a shoulder injury following a collision with Jake Newton, but was soon in the action again firing in a shot that deflected off a defender.

The ball looped in the air but the inrushing Nick Crittenden on the stretch couldn't control it and it looped over the bar.

Dorchester who were having a good spell then almost took the lead on the stroke of halftime. Crittenden's inswinging corner looked to be going out of play beyond the far post, but Nathan Walker brilliantly hooked it back across goal where Nicholls' header had Masters reaching to keep it out.

Walker then blotted his copybook when he was booked in added time for a foul.

Bradbury sent on Sahr Kabba at the start of the second half in place of Perry Ryan, and his speed and movement soon troubled the home defence, and after twisting and turning his way inside the box to make room following a Grant cross, it was only a terrific block from Pugh that stopped the Hawks taking the lead.

Two minutes later Way volleyed just wide from 16 yards as Dorchester responded. Martin became the fourth name in the referee's book for a foul on Grant as players struggled to find their feet.

Sam Malsom, who had not fully shaken off a hamstring injury, replaced Way just after the hour, with Steve Ramsey, who scored four in the corresponding game last season replacing Arthur for the Hawks.

Midway through the half Nanetti turned inside Walker but fired his angled shot over the bar, but despite everyone's efforts it looked a nailed on stalemate.

Malsom's speed worried the visitors' defence, and after picking up the ball 40 yards from goal he raced to the edge of the box before firing in a low left foot shot that grazed the far post.

Watson could and maybe should have won all three points ten minutes from time after a superb incisive raid down the left between Nicholls and Malsom that cut the Hawks defence open, but the inrushing Watson on the stretch could only toe-poke Malsom's cross at Masters from close range.

Clough became the final player to receive a yellow card for a foul on Harris, whilst Malsom's well hit 35-yard drive was straight at the keeper.

Kabba who had earlier missed an opportunity by being too selfish had a chance in added time to perhaps snatch victory for the visitors, but again was far too greedy and instead of laying the ball off to Palmer, tried to go it alone without success.

Although Dorchester had slightly the better of the chances, they will have been happy with a point and a clean sheet against a full-time side with big aspirations.

Clarets too strong for Magpies

Chelmsford City 4 Dorchester Town 0
Blue Square South – att: 565

DORCHESTER Town manager Phil Simkin held his hands up after watching his side lose 4-0 at Melbourne Park on Monday night and admitted his side were second best.

The Magpies failed to cope with gale force winds and driving rain that made conditions very difficult

"The conditions were horrendous, but to be fair they were better than us. They have just signed another striker who scored one of the goals, and we just can't compete with sides like that with the money they have."

Simkin was disappointed that after producing a superb defensive display against Havant & Waterlooville on Saturday where they dominated one of the most potent attacks in the league they failed to do the same, conceding a goal in the first minute.

"We didn't defend properly again and we got what we deserved I'm afraid. The sad thing is we passed the ball quite well and had chances, but didn't take them; at one point in the second half it could have been 3-3."

Anthony Cook gave Chelmsford the early lead before goals from former Arsenal player Omer Riza, signed from Boreham Wood just hours earlier, with a peach of a shot, and Kyle Vassell soon after following a poor back pass, saw the Magpies three down at the break.

Dorchester improved after the interval and had chances to reduce the deficit, but conceded again on 75 minutes when Justin Miller headed home.

One bright spot was the performance of Harry Bell who followed up a good game on Saturday with another solid game.

"He really did well; he doesn't panic, does his job and doesn't get involved with things."

Chiropractor helps champ

CHAMPION cyclist has turned to a Weymouth health expert in a bid to mend a career-threatening injury.

World Cup downhill mountain biker, Alex Bond had pins inserted in his foot after dislocating following a horrific crash, and his recovery is being aided by chiropractor Sarah Carter from the Hanson Chiropractic Centre on the Granby Industrial Estate.

Dr Carter, herself an accomplished mountain biker, has forged an enviable reputation for guiding cyclists back to full fitness.

She explained: "Al is a professional rider and so any injury is a threat to his career and livelihood.

"If he can't ride he can't earn a living and so that's why it is so important for him to make a complete and successful recovery.

"He crashed doing a back flip on a dirt bike and suffered a nasty Lisfranc dislocation of his foot which has since been pinned with K pins.

"My role has been to advice and assist in a number of ways including nutrition, rehabilitation and long term bike fitness. People think chiropractic is just about bad backs but it's far more than that and encompasses the whole wellbeing of the body.

"Many of the world's leading sports people use it as part of their daily routine; stars such as Tour de France winner, Bradley Wiggins; and it is proving essential to Al too.

Dorset-born Bond, who competes in the Halo British Downhill Series, the 2012 UCI Mountain Bike Downhill World Cup and the prestigious Maxxis Cup, praised Dr Carter for her work.

"Her help and advice is crucial", he explained. "And what makes it so much better is that she is a mountain biker herself and understands how a cyclist's body works.

"Injuries, especially serious ones like this, are frustrating and worrying because it's your career on the line and having the very best support possible is critical."

■ Alex Bond

Harrison unable to stop free flowing Cerne

WEEK 14 of the West Dorset Indoor League at The Osprey Leisure Centre produced another fine game as Cerne Valley under 14's edged a thrilling encounter against Portland.

Under 14s
Cerne Valley 143-3 beat Portland 109-5 by 44 runs

ASKED to bat first, Cerne lost a wicket to an athletic catch by Owen Harrison off the bowling of Joe Adkins three balls into their innings as Portland applied early pressure with some excellent work in the field.

Williams (12) and Tao White (22) played some excellent shots in a stand of 45 in four overs as Cerne looked to build a competitive total.

Another fine catch accounted for Williams and White was run out by a direct hit as the game ebbed and flowed this way and that. P Taylor (26no) and Gray (20no) moved the total along with excellent running between the wickets and fine shot selection, and with 35 runs coming from the final over posted 143-3.

Portland's reply failed to spark into life, as poor running between the wickets left them floundering on 25-3 after just three overs as a result of three run outs.

Portland looked to rebuild and a steady stand of between T Hinde (6) and Harrison (35no) kept the run rate ticking over.

With the dismissal of Hinde to another run out, Portland's cause looked lost.

However with William Cotter (9) giving Harrison excellent support Portland fought hard, but never got on top of the accurate bowling and fielding of a well drilled Cerne side, and fell 44 runs short despite the mature and patient innings of Portland Man-of-the-Match Harrison.

Dorchester & District Snooker League

RESULTS: *WDC Whipping Boys 2 Colliton Hopefuls 4, Colliton Club B 5 Trinity M 4, Trinity Gooduns 3 Trinity Express 4, Trinity M 4 Colliton Club B 4.*
30+ breaks: *N.Joslin 32.*
Top Break of the Season: *Graham Bartlett (West Dorset Club A) 49.*

Table (after week 12)	Pld	W	D	L	N/R	Pts
West Dorset Club C	13	9	1	3	0	64
West Dorset Club A	12	7	0	5	0	53
Trinity M	13	6	2	5	0	52
Trinity Gooduns	13	5	1	7	0	50
Trinity Express	14	7	1	6	0	50
Colliton Cons	12	8	0	4	0	48
Colliton Club B	13	7	1	5	0	46
Purbeck Potters	12	5	0	7	0	45
Colliton XQ2012	13	6	0	7	0	41
Colliton Hopefuls	13	5	0	8	0	41
WDC Whipping Boys	14	3	0	11	0	32

Team Open Knockout Cup
Semi-finals: *Purbeck Potters v Colliton Cons (at Trinity Club - February 4th) winners to play West Dorset Club C on February 18th at Trinity Club.*

Team Open Handicap Cup
Semi-finals: *Colliton Cons 0 West Dorset Club C 4, Trinity Express v Trinity M (at Trinity Club, January 28th).Final to be played at Colliton Club on March 7th.*

Billiards League Season
In the hope of attracting more entries, the closing date for entries for the forthcoming billiards season has been extended until Saturday, February 9th.

Weymouth Pool

Weds Div 1	Pld	Pts
Finns A	7	88
New Inn A	7	76
Southill A	6	69
Muppet Mashers	6	67
Weatherbury	7	66
Sailors Return	7	60
Admiral Hardy B	7	57
Lounge Bar A	7	52

Weds Div 2	Pld	Pts
Railway Tavern B	6	79
Snookes Spa	6	69
Railway D'Boys	6	63
George A	5	54
Railway Tavern A	6	53
Snookes Harts	5	26
Old Castle	4	26

Weds Div 3	Pld	Pts
Finns A	7	88
New Inn B	6	73
Spiceship	6	72
Southill B	6	69
Finns Why's	6	69
Rodwell	6	66
Finns KOE	6	52
Railway Tavern C	6	19

Weds Div 4	Pld	Pts
Workies	7	105
Duke of Albany	7	101
Somerset	6	77
Admiral Hardy A	6	65
John Gregory	7	62
Lounge Bar B	7	61
Prince of Wales	7	44
Wellington	7	25

Sunday Div 1	Pld	Pts
Rafas Red Arrows	6	76
Snookes Cowboys	6	68
Lucky Losers	5	55
New INn A	5	53
Lounge Bar	5	50
Sailors Return	5	40
Finns X	4	18

Sunday Div 2	Pld	Pts
Snookes Shufflers	7	97
Finns B	7	84
Belvedere Bones	7	78
Duke of Albany	7	66
Finns C	7	61
Snookes Ball Stars	7	58
New Inn B	6	57
Waterloo	6	34

Weymouth Town Crib league

	Pld	Pts
Railway A	15	18
Railway B	15	18
Wellington	15	18
Wyke Smugglers F	15	17
Chapelhay	15	17
Albert	15	17
Lugger	15	17
Victoria	15	15
Rodwell A	15	15
Swan	15	15
Rodwell C	15	15
Weatherbury	15	14
Wyke Smugglers J	15	12
Black Dog	15	12
Somerset	15	11
Star	15	10

WEYMOUTH PREMIER DARTS

	Pld	Pts (F)	Pts (A)	+/-	180s
The Yars Yars	11	239	95	144	23
Portland United	11	233	100	133	31
Southill A	11	218	111	107	13
Railway Tavern	11	215	139	76	25
Weatherbury	11	187	158	29	9
Villians	11	185	161	24	17
Paicers Assasins	11	183	166	17	5
Railway Too	11	159	189	-30	7
Spit Roast Arrows	11	117	225	-108	2
Dollies	11	110	214	-104	5
Sisters of Mercy	11	102	223	-121	4
Main Road Tornados	11	79	246	-167	1

Weymouth Hockey

Result: New Milton 5 Weymouth 4

Hampshire Div 2	P	+/-	Pts
Trojans II	13	29	30
New Milton	13	6	30
Gosport	12	26	26
WEYMOUTH	13	10	20
Havant IV	13	8	20
Southampton II	13	7	19
Basingstoke II	13	3	18
Winchester III	13	-7	12
Fareham IV	13	-12	12
Soton Uni III	13	-27	11
Portsmth & S'Sea	12	-22	10
Tadley	13	-21	6

AQUILA
PC & LAPTOP UPGRADES
from £19.99
01305 303030
www.e-aquila.com
27-28 King Street Weymouth

View Sport

CONTACT OUR SPORTSDESK
01297 446152
howard@pemedia.co.uk
www.viewfromonline.co.uk

Get ahead of the game
Call us for excellent advertising
01297 446145
View

INSIDE: Weymouth pool, darts and cribbage

In-form Terras win Evo-Stick award

by Stuart Broom
stuart@pemedia.co.uk

WEYMOUTH Football Club have picked up the Evo-Stik Southern Premier League "Team of the Month" award for December after winning all six on their of their matches during the month.

A delighted club chairman Nigel Biddlecombe in announcing the decision said: "The award is decided with reference to the points per game won by teams in the month concerned.

"It reflects the superb efforts of the management and players in winning all six of the games played in the month."

The victories saw the Terras move 11 places up the league from a lowly 16th to 5th, and a play-off position.

As well as a trophy, the club will receive £100 worth of Pro-Star vouchers.

Roberts heads Sportsman Dinner guest list

FORMER Terra Graham Roberts heads a list of ex-Weymouth players who will be attending the latest Sportsman's Dinner to be held in April.

Billed as "The Return of the Legends", the Spurs and England defender/midfielder is the guest speaker at the event to be held at the Riviera Hotel, Bowleaze Cove at which 20 other former Weymouth stars will host a table each.

These include; Shaun Teale, David Laws, Ian Hutchinson, John Waldock, Alex Browne, Matt Bound, Andy Harris, Stuart Morgan, Lee Phillips, Peter Conning, Tony Pounder, Mark Robinson, Matthew McGowan, Gary Borthwick, Stuart McGowan, Tony Hobson, Brian Lawrence, Gerry Pearson, David Linney and many more including hopefully former sprinter Darren Campbell, MBE who played for Weymouth before returning to athletics where he won Olympic Gold

Devon comedian Tank Sherman will entertaining guests on the evening in addition to Roberts.

Weymouth Football Club Commercial Department & Supporters Association members Glenn Taylor, Iain Stone and Ade McDonald were thrilled to confirm Roberts as guest speaker and the legends to be attending the evening.

"We're delighted that Graham will be attending and speaking at Sportsman's Dinner which will take place on the Friday, April 19th at the newly refurbished Riviera Hotel, who is also our main shirt sponsor for the season."

Taylor confirmed that tickets were selling fast despite the event only having just been announced, and advised fans and supporters to book early to avoid disappointment as tickets were being snapped up quickly.

Prices are just £45 for individual places, or £40 for group booking of six or more. These prices include a three course dinner with coffee or tea to follow.

For further information or to book, please contact Weymouth Football Club Commercial Department / WFCSA on 07968 738236 or 07919 168625 or email commercial@theterras.co.uk.

The Riviera Hotel has agreed to do special rates for any guests attending the evening should they wish to stay overnight.

■ GUEST SPEAKER: Graham Roberts who made six appearances for England

BED BONANZA
This month's special offer

RESTUS Ashleigh 3ft,
2 drawers free divan set
£129

RESTUS Spencer
2 drawer double divan set
£199

NOW STOCKING A FULL RANGE OF DIVAN BEDS FROM £64
AND MATTRESSES FROM £49 AND EXTENSIVE RANGE OF METAL BEDS FROM £69

Unit 8, Jubilee Enterprise Centre, Weymouth
Mob: 07917 876604 All enquiries email: paice180@aol.com

01305 773865
All major credit cards accepted

PAUL PAICE
BLINDS & BEDS

Western Pine Sales
Good quality furniture at the lowest prices
UNIT 8, JUBILEE ENTERPRISE CENTRE, WEYMOUTH 01305 773865

The Pershore Range

The Malvern Range

CHECKLIST
CHECK BEFORE YOU BUY
✔ QUALITY OF THE PRODUCT
✔ AVAILABILITY
✔ READY ASSEMBLED
✔ PRICE
BE CONFIDENT IN WHAT YOU BUY

All major credit cards accepted
For probably the Best Deal around call Paul on 01305 773865

Published by Devon, Dorset & Somerset Series of Newspapers Limited, Unit 3, St Michael's Business Centre, Church Street, Lyme Regis, Dorset DT7 3DB Telephone: 01297 446057. Fax: 01297 444981. E-mail: pemedia@pemedia.co.uk. Printed by Newbury Weekly News (Printers) Ltd., Newspaper House, Faraday Road, Newbury, Berkshire RG14 2DW